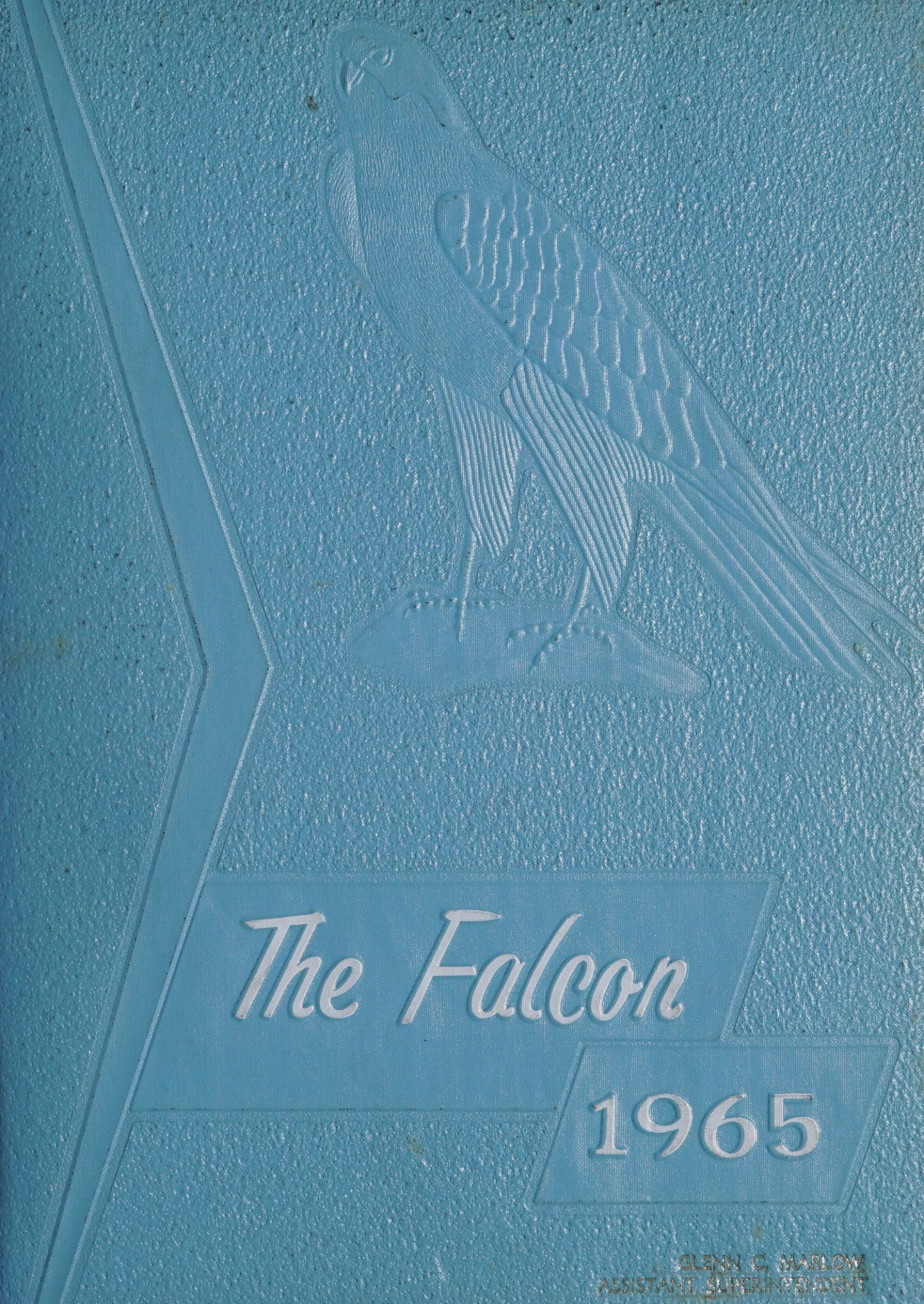
The Falcon
1965
GLENN C. MARLOW
ASSISTANT SUPERINTENDENT

Digitized by the Internet Archive
in 2024 with funding from
North Carolina Digital Heritage Center

https://archive.org/details/falcon196500west

1965
THE FALCON

Presented By The Students Of

WEST HENDERSON HIGH SCHOOL

Route 5

Hendersonville, North Carolina

FOREWORD

"To Thee Our Alma Mater"

With these words in mind, we, the 1965 Falcon Staff, have prepared this yearbook as a tribute to the many happy experiences of our high school days. It is our hope that in years to come this annual will serve as a reminder of the friends we knew, of the activities we enjoyed, and of the true meaning of West Henderson High School--our Alma Mater.

CONTENTS

ADMINISTRATION AND STAFF
Page 7

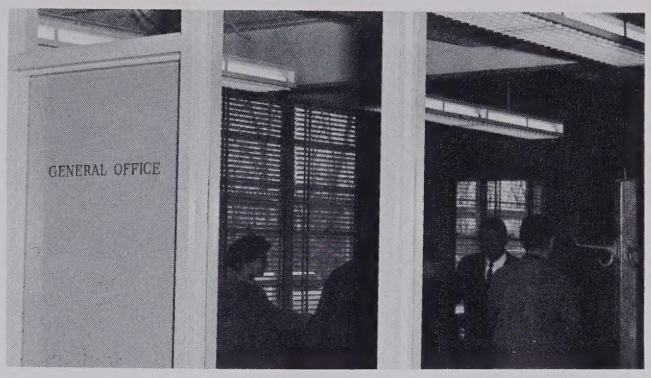

STUDENTS
Page 15

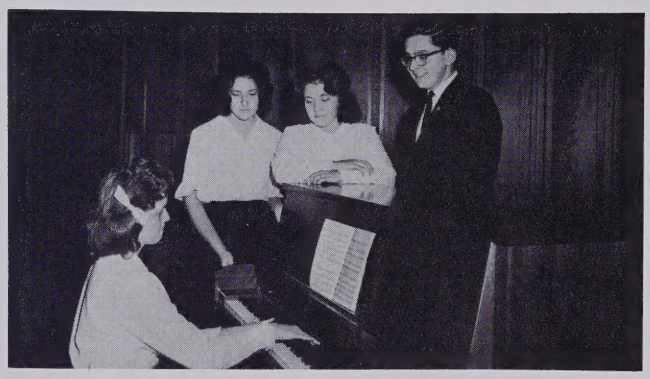

ACTIVITIES
Page 83

ATHLETICS
Page 105

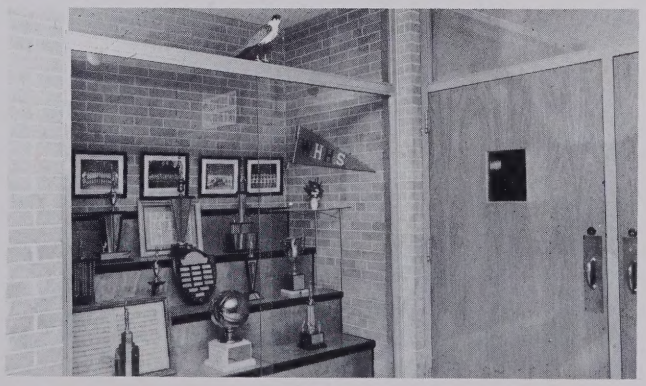

HALL OF FAME
Page 123

SCHOOL LIFE
Page 133

ALMA MATER

To thee our Alma Mater
We pledge our love so true.
We dedicate our colors
The red and white and blue.
In these our halls of learning
True knowledge you impart.
May you remain forever
Within our heart

Thou art a light to guide us.
A beacon always strong.
Our source of inspiration
To teach us right from wrong.
Thy loyal sons and daughters
Forever we shall be.
Devoted always to thy cause
In trust and loyalty.

DEDICATION

MR. J. M. FOSTER

Mr. J. M. Foster, who came to Henderson County in 1926, has progressed from a classroom teacher to the superintendent of county schools. He taught eight years at Mills River and served seventeen years as principal of Balfour School before assuming his present position in 1953.

Countless students are greatly indebted to Mr. Foster. Through his constant efforts, our opportunities have been greatly enhanced. He has been an outstanding figure among the many professional and lay people who not only have recognized the need for an improved educational system but who have also taken definite steps to overcome the existing shortcomings in Henderson County. Silently and steadily he has worked for us.

Our schools have come a long way since December, 1957, when a bond issue was passed for the construction of two new high schools and the improvement of other schools within the county. Mr. Foster has been active in the selection of seventy acres of land which, over the years, has become affectionately known as "the hill." The task of constructing schools is great, but the task of "building schools" is greater.

Gratefully recognizing his many years of service to Henderson County schools and his devoted interest in the progress and betterment of the students of West High, we, the 1965 FALCON Staff, happily dedicate this annual to Mr. J. M. Foster.

STUDENT BODY OFFICERS

The following officers were chosen by the students of West Henderson High School in the spring of 1964:

President . . . . . Jimmy Case
Vice-President . . . . . Tommy Pistolis
Secretary . . . . . Sherry Baldwin
Treasurer . . . . . Trip Andrews

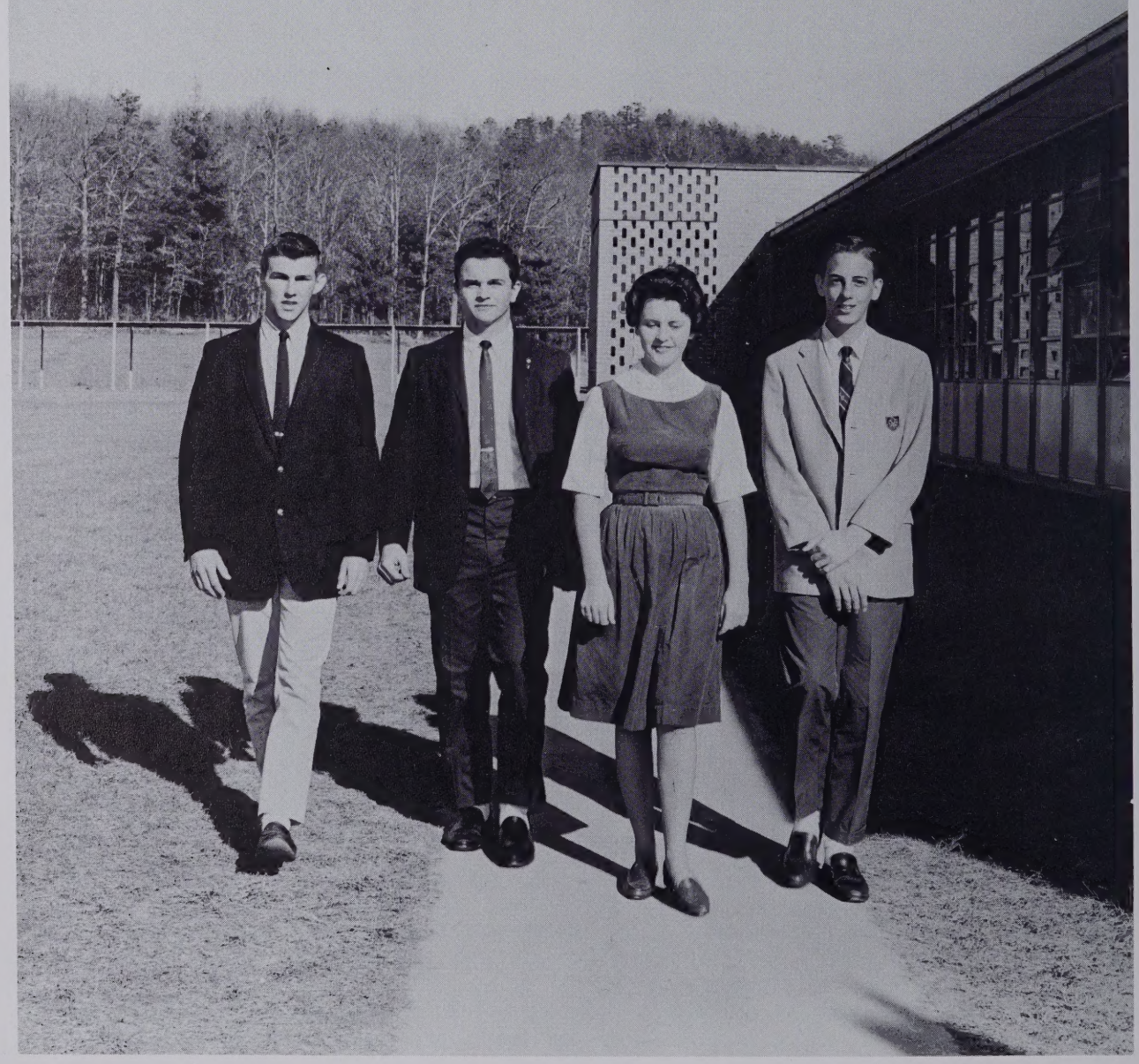

ADMINISTRATION and STAFF

"Our source of inspiration"

L. C. Youngblood
Chairman Henderson County
Board of Education

J. M. Foster
Superintendent

Glenn C. Marlow
Assistant Superintendent

COUNTY

Minor P. Wilson
Guidance Director

Sue J. Davis
Elementary Supervisor

Pierce P. Henderson
High School Supervisor

ADMINISTRATION

CLERICAL STAFF

Miss Grace Ledbetter

Mrs. Gladys Burns

Miss Lula Burrell

OUR PRINCIPAL

We, the Senior Class of 1965, wish to extend our many thanks to Mr. Odell Griffin and Mr. Donald Thompson for all the things they have done for the students of West Henderson High School. Mr. Griffin is an able administrator; he has worked hard to provide the best in educational opportunities for West High. His untiring efforts have won him the respect and admiration of the students, faculty, and community. Mr. Thompson, an excellent math teacher, finds time from his busy class schedule to serve as assistant principal.

To these two dedicated men, we can only say

"Thank You"

PRINCIPAL
Mr. Odell E. Griffin, B.S., M.A.
Western Carolina College
George Peabody College For Teachers

ASSISTANT PRINCIPAL
Mr. Donald O. Thompson, B.S.
Appalachian State
Teachers College

FACULTY

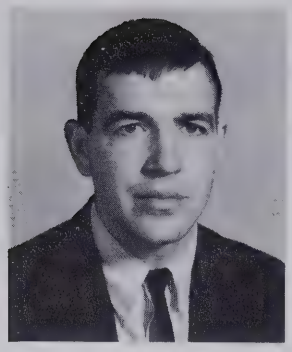

Mr. Larry Brooks, B.S.
Science, Coach
Western Carolina

Mrs. Florence Burgoon, A.B.
French, Latin
Otterbein College

Mrs. Sue Corpening, B.S.
Home Economics
University of N. C.
at Greensboro

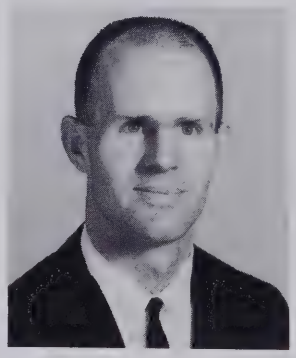

Mr. James D. Daye, B.S.
Mathematics, Coach
Appalachian State

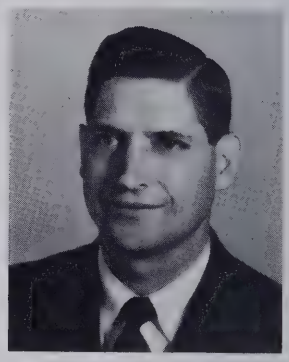

Mr. John H. Dickson, B.A., M.A.
Driver Education
Bob Jones University

Mrs. Betty S. Dantzler, B.S.
Business Education
Applachian State

Mrs. Nelle M. Dotson, B.S.
Home Economics
University of N. C.
at Greensboro

Mr. H. C. Edwards, B.S.
Science
Wake Forest College

Miss Martha Gillespie, B.S.
Business Education
Western Carolina

Miss Mary Ruth Heil, B.S., M.A.
English
Ohio State,
Wayne State University

Mrs. Elizabeth H. Ferris, B.S.
English
Western Carolina

Mrs. Pat Fisher
Secretary

Mr. John Hollamon, B.S., M.S.
Agriculture
North Carolina State

Mr. Joe W. Francis, B.S.
Agriculture
North Carolina State

Mr. Walter Gambill, A.B.
Mathematics
University of North Carolina

Miss Vicki D. Jones, B.S.
Art, Physical Education
Western Carolina

Mr. Joseph Laughter, B.S.
Science
North Carolina State

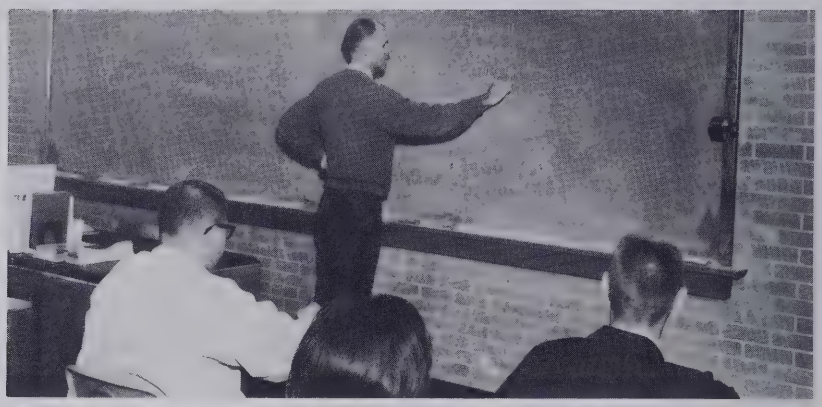

Mrs. Alice G. Lawson, B.S.
English
Western Carolina

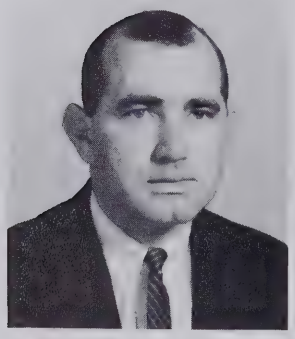

Mr. Norman E. Link, B.S.
History, Geography
Western Carolina

Mrs. Evelyn M. Lutz, B.S.
Typing, English, French
Appalachian State

Mr. Luther R. Massengill, B.S.
Business Education
Western Carolina

Mrs. Freda L. Livingston, B.S.
Business Education
Western Carolina

Miss Evangeline Morgan, B.S.
English, Economics and
Sociology
Western Carolina

Mrs. Hazel B. Padgett, A.B.
Librarian
Mississippi Womans' College

Miss Barbara Todt, B.S.
History, Geography
Western Carolina

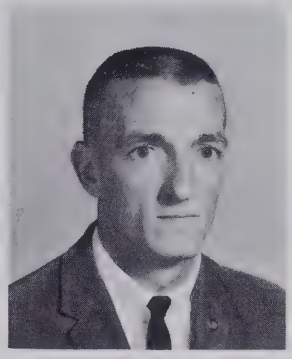

Mr. Tom L. Wilson, B.S.
History, Physical Education,
Coach
Appalachian State

Mrs. Lynn Roberts, A.B.
English, Speech and Drama
University of N. C. at Greensboro

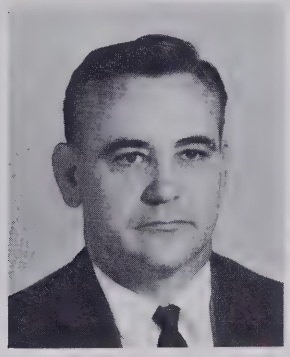

Mr. Howard Rudisail, B.S., M.A.
Science
Western Carolina

Mr. Harry D. Woodson, A.B.
Civics, Economics and Sociology
Lenoir-Rhyne College

Mr. John W. Shadle, B.Ed., M.S.
Guidance Counselor
University of Miami, Barry College

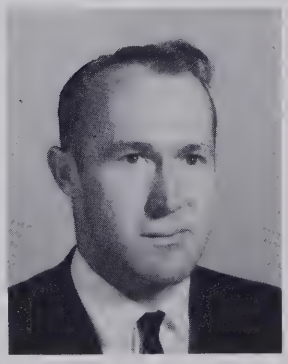

Mr. Donald O. Thompson, B.S.
Mathematics
Appalachian State

Mr. Wade Worley, B.A., M.A.
Special Education, Latin
Furman University

CAFETERIA STAFF

Mrs. Bessie Whitaker
Mrs. Naomi Smith, Manager
Mrs. Dot Haynes
Mrs. Mildred Bryson
Mrs. Frances Goode
Mrs. Beulah Phillips

CUSTODIANS

Bernie Shelton

Fred Dotson

BUS DRIVERS

FRONT ROW:

Roy Morgan
Ernest Sitton
Sam Orr
Allen Cantrell

BACK ROW:

J. P. Lance
Fred Dotson
Randall Lanning
James Ruff
Ned Ray
Depree Lancaster
Bill Pressley
Peggy Murphy

SENIOR CLASS

"May you remain forever
Within our heart."

President
SAM ORR

SENIOR CLASS OFFICERS

Vice-President
DOT REID

Secretary
WILMA LEDBETTER

Treasurer
LESLEY JOHNSON

SENIOR CLASS—1965

SENIORS

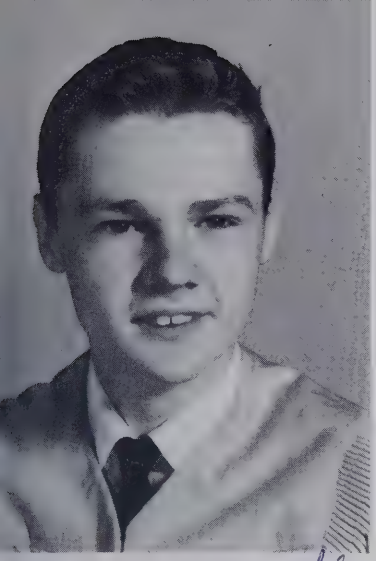

STEVE ALEXANDER
General

F.F.A. 1,2.

RICHARD EARLE
ALLEN
General

F.F.A. 4.

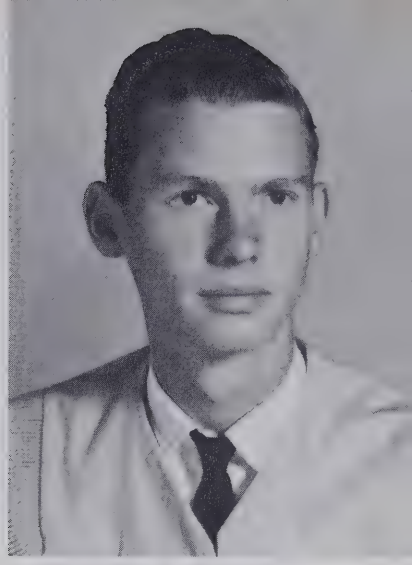

Thanks for all you've done
for me and for West,
Larry B. Allison

LARRY BRENT
ALLISON
College Preparatory

FALCON STAFF 4; HIGH FLIER STAFF 2,3; Block F Club 3,4; Beta Club 3, 4; Forensic Club 1,2,3,4, Treasurer 2, Vice-President 3; Football 2,3,4; Track 1,3,4; Marshal 3; Class Treasurer 2; Homeroom President 3; Health Club 2; Key Club 4; Science Club 3,4; F.C.A. 3,4, Treasurer 4; Debating Award 2; All-Conference Football 4.

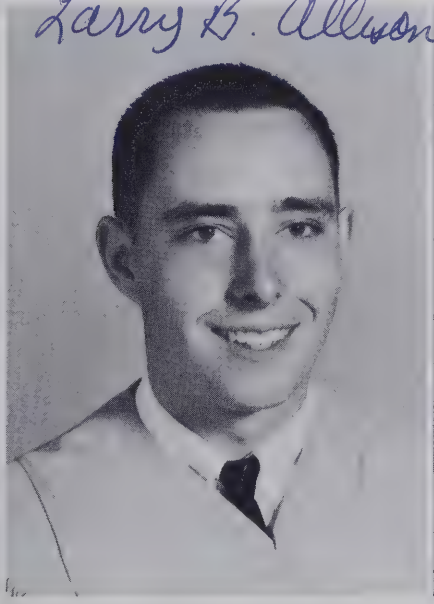

LILLIE ESTELLE
ALLISON
Business

MELVA CAROL
ALLISON
College Preparatory

French Club 4; Dramatics 1; Glee Club 2,3,4; F.H.A. 1,4.

BRIAN EDWARD
ARDRON
General

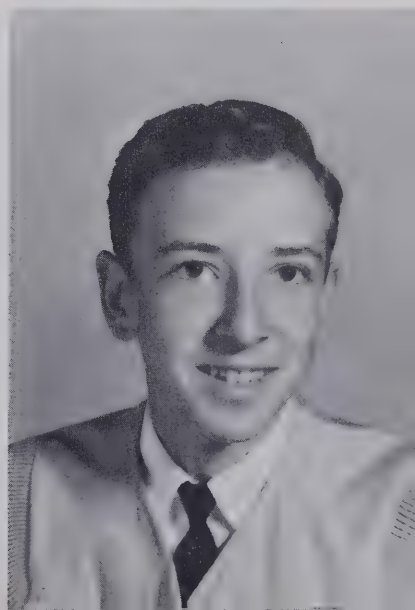

SENIOR

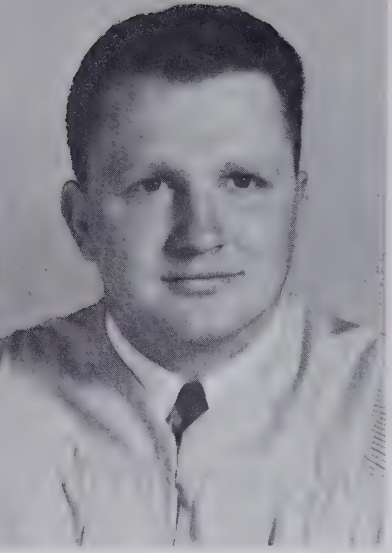

DANNY FRANKLIN
ARNOLD
General

MARSHALL EUGENE
BAILEY
General

F.F.A. 1.

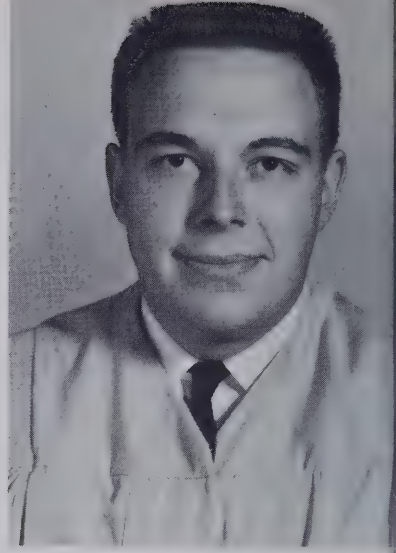

LINDA KAYE BAKER
College Preparatory

French Club 4; Dramatics 1,4; Glee Club 2,3,4; Pep Club 3,4.

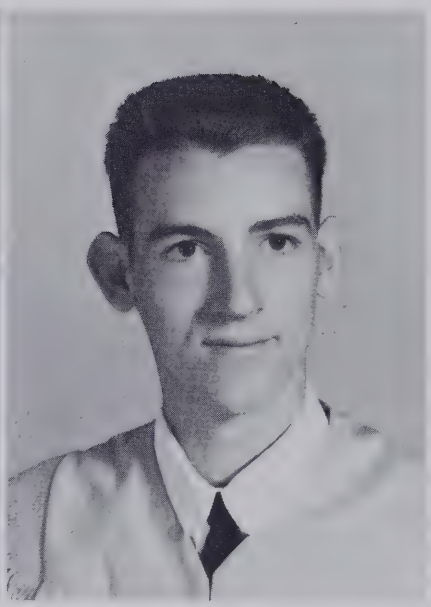

DAVID HAROLD
BALDWIN
College Preparatory

F.F.A. 1; Homeroom Secretary 1, President 2; Pep Club 4.

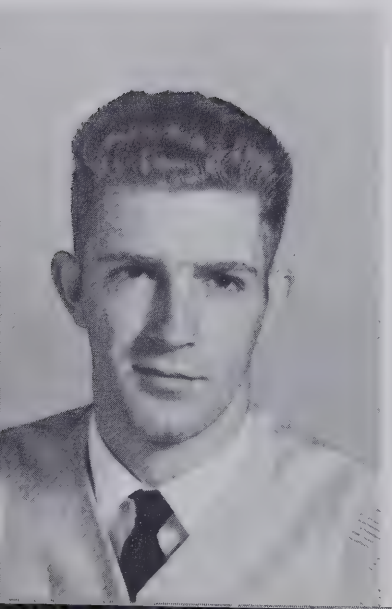

ALVIN EARL
BALLARD
General

CHARLES
CHRISTOPHER
BARNETT
General

East Henderson High School 1.

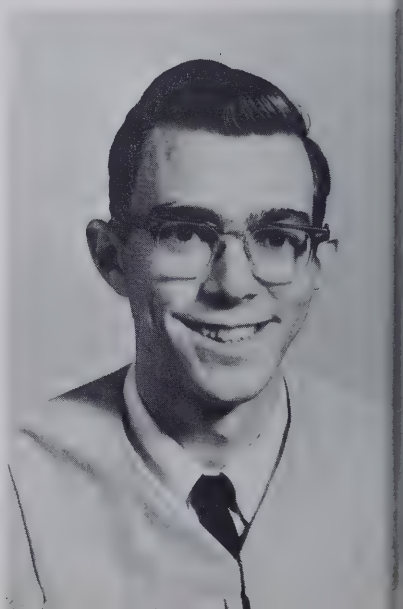

CLASS

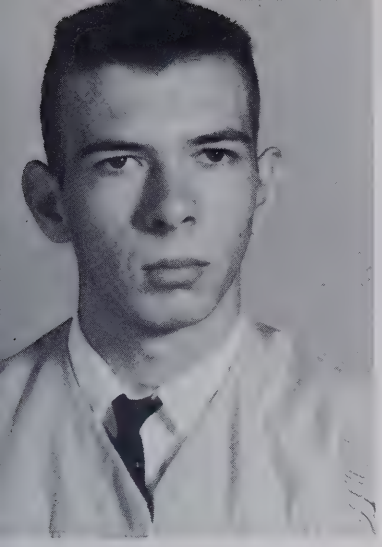

GROVER STEVENS BARNWELL
Vocational

F.F.A. 1,2,3,4.

JUDY ANN BARNWELL
Business

Dramatics 1; Library Assistant 2,3; Health Club 2.

MICHAEL JUNE BEDDINGFIELD
College Preparatory

Dramatics 3,4; Health Club 3.

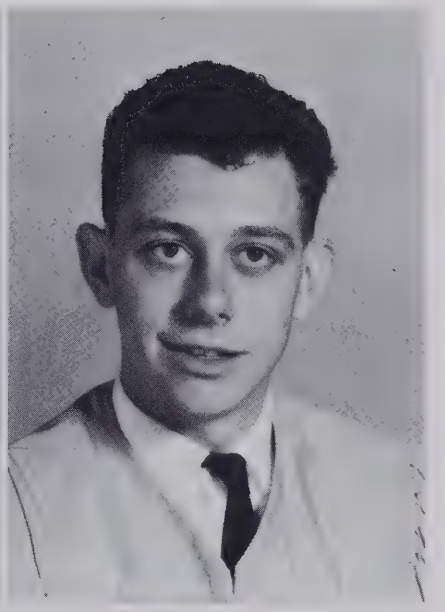

DAVID ROY BEST
General

Football 2; Track 2; Homeroom Secretary 2.

GEORGIA JACQUELINE BLACKWELL
Business

Dramatics 4; Glee Club 4; F.H.A. 1.

JAMES DOYLE BLYTHE
General

French Club 4.

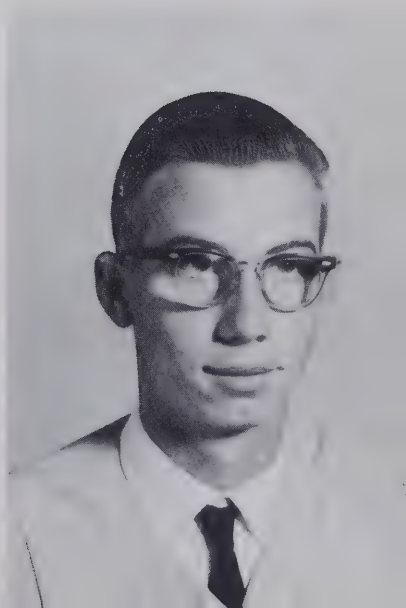

SENIOR

REBECCA ANN
BLYTHE
Business

Brevard High School 1,2, 3.

THOMAS HAROLD
BLYTHE
General

F.F.A. 2.

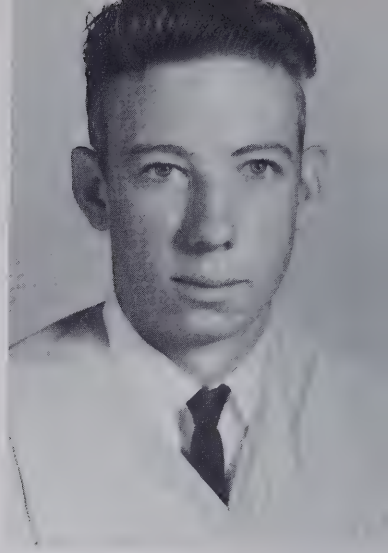

LINDA LEE BRADLEY
College Preparatory

BRENDA JOYCE
BREVARD
College Preparatory

T. C. Roberson High School 1,2; Dramatics 3, 4; Homeroom Officer 3; Health Club 4.

MARIANNE JOYCE
BRODIE
College Preparatory

Sekolah Perempuan Methodist Girls' School, Penang, Malaysia, 1,2,3; Foreign Exchange Student 4; Beta Club 4; Glee Club 4; F.H.A. 4; Homeroom Officer 4.

LLOYD FRANK
BRYSON
Vocational

F.F.A. 1,2,3,4.

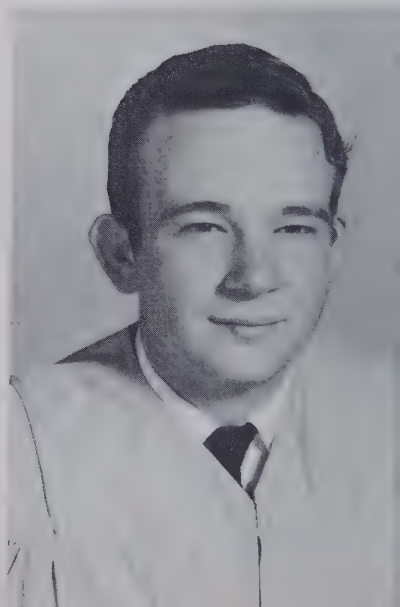

CLASS

MAYME ELAINE BRYSON
College Preparatory

Block F Club 3,4; French Club 4; Dramatics 1; Library Assistant 2,3; F.H.A. 1,2,3,4, President 4, State F.H.A. Degree 4; Basketball 2,3,4, Captain 4; Track 1; Homeroom Treasurer 3.

SANDRA LEE BRYSON
College Preparatory

French Club 4; Glee Club 2, 3, 4; F.H.A. 1, 2, 3, 4, State F.H.A. Degree 4; Track 1; Health Club 4.

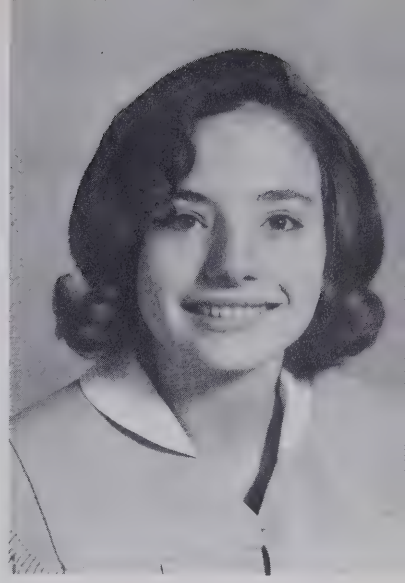

DAVID VERN BUCKNER
General

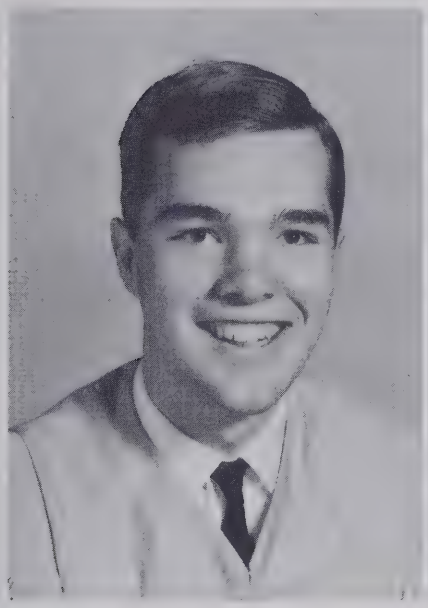

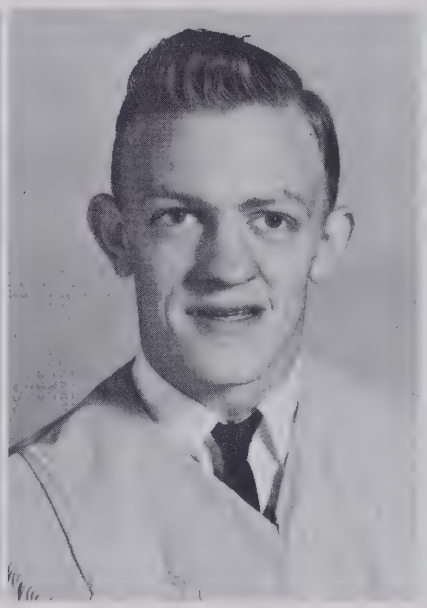

VANCE AUGUSTUS CAGLE
General

F.F.A. 1,2,3,4.

CONNIE ELAINE CANNON
Business

Forensic Club 1; Dramatics 2; Health Club 1.

GEORGE ALLEN CANTRELL
College Preparatory

F. F. A. 1, 2, 3, 4, Vice-President 3, Sentinel 4.

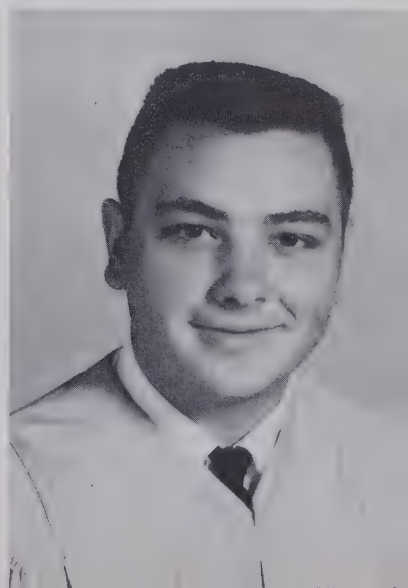

SENIOR

SAMUEL LEE CAPPS
General

F.F.A. 1, 4; Dramatics 4; Football 1; Track 1.

JAMES ARTHUR CASE
General

Block F Club 3,4; F.F.A. 1; Basketball 2,3,4; Track 1; Baseball 2,3; Student Body President 4; Homeroom Officer 1, 2, 3, 4; Key Club 3,4, President 4; F.C.A. 3,4.

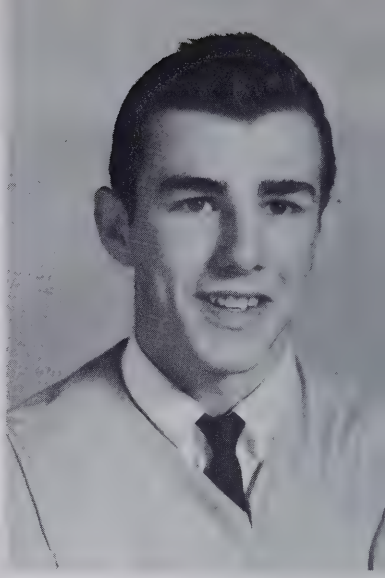

Best regards,
Anne Childs

ANNE CHILDS
College Preparatory

HIGH FLIER STAFF 3,4; Beta Club 3,4; Forensic Club 1,2,3,4, Secretary 2, Treasurer 4; Dramatics 1,2,3,4, Secretary 2, Vice-President 3, President 4; Glee Club 1, 2; Student Body Secretary 2; Homeroom Treasurer 4; Health Club 1; Science Club 3,4, Secretary 3; F.T.A. 4; Miss High Miss 3; Student Council 3.

LOIS EMILY CLAY
College Preparatory

Block F Club 2,3,4; Beta Club 3,4; French Club 4; Glee Club 2,3,4; F.H.A. 1; Basketball 1,2; Health Club 1,2,4; Pep Club 3,4.

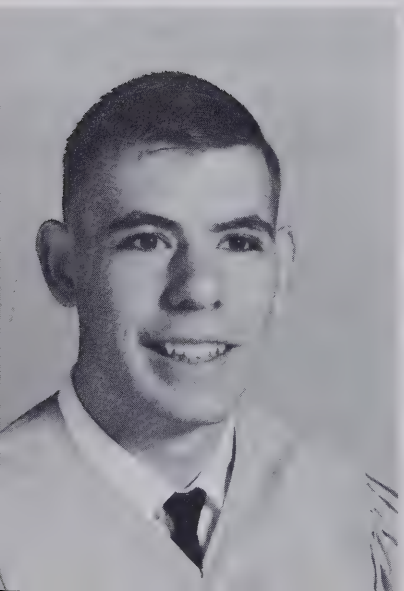

DAVID EARL COATES
College Preparatory

FALCON STAFF 4; Beta Club 3,4, Treasurer 4; Glee Club 2,3,4; Marshal 3; Homeroom Secretary 1, President 2,3, 4; Key Club 3,4, Secretary 4; Science Club 3,4; Contemporary Geometry Award 3.

BARBARA LOUISE COLE
College Preparatory

Forensic Club 2; French Club 4; Dramatics 4; Pep Club 1.

CLASS

CYNTHIA ELLEN CONARD
Business

Glee Club 3,4.

THOMAS EUGENE CONNELLY
General

F.F.A. 1,4; J.V. Basketball 1; Track 2; Baseball 1.

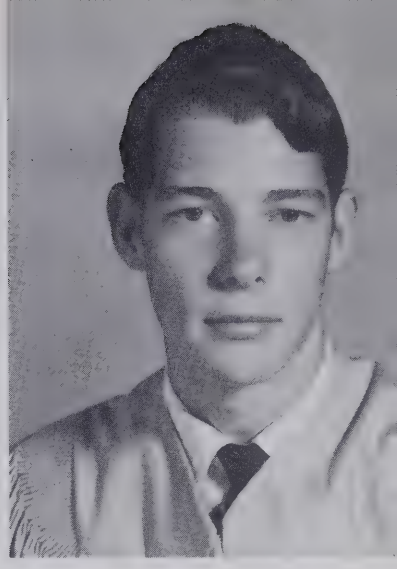

BETTY JEAN COOK
Business

Glee Club 1,2,3,4; F.H.A. 2,3; Health Club 2; Pep Club 3,4.

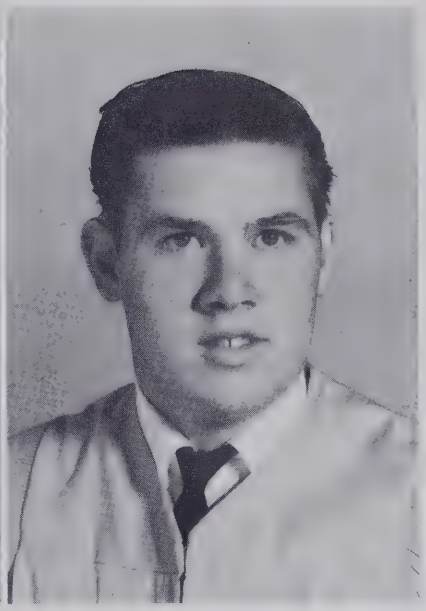

CLARENCE WILLIAM CORN
Vocational

F.F.A. 1,2,3,4.

MARQUITA MARIE CORN
General

Glee Club 1,3,4; Pep Club 1.

ROBERT RACINE CORN
General

F.F.A. 1,2,3,4.

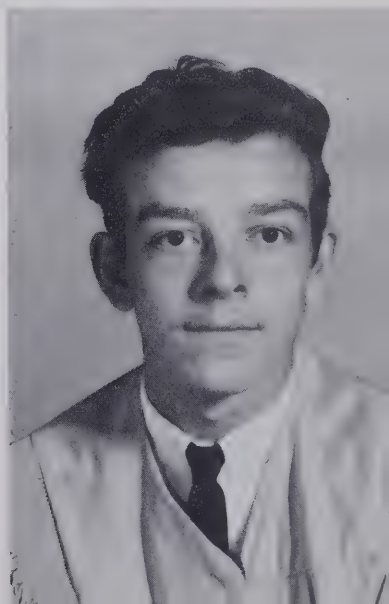

SENIOR

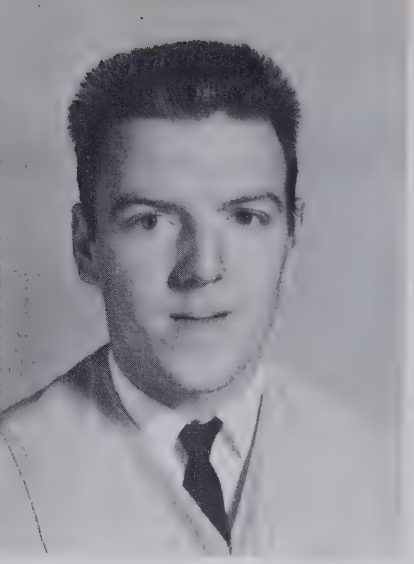

FREDERICK NOLAN COX
College Preparatory

F.F.A. 1.

FLORA JANE CRAWFORD
Vocational

Glee Club 2,3,4; Health Club 2,3,4.

GEORGE BYRON CRISP
College Preparatory

Beta Club 3,4; Forensic Club 1,3,4; Glee Club 3, 4; Science Club 3,4; Chess Club 3.

WILMA JANE CUNNINGHAM
Vocational

Glee Club 1,2,3,4; F.H.A. 2; Homeroom Officer 1; Pep Club 3,4.

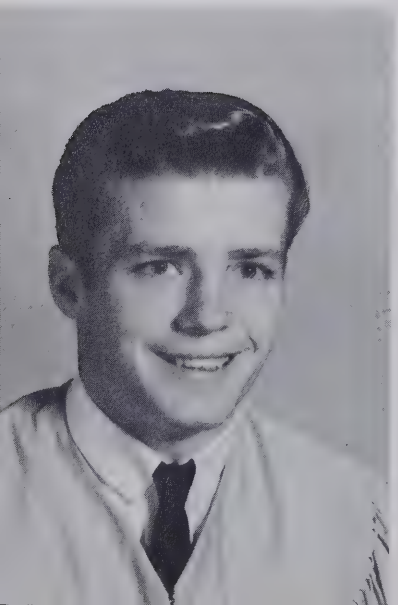

LARRY WAYNE DAY
General

Block F Club 3,4; F.F.A. 1; Football 1,2,3,4, WHKP Football Award; J.V. Basketball 2; Baseball 1, 2, 3; Homeroom Treasurer 1.

JOYACE ANNE DEAVER
General

Hendersonville High School 1; Dramatics 3,4; Glee Club 2,3,4; Pep Club 3.

CLASS

KAY DILL
Business

FALCON STAFF 4; Block F Club 3,4; Beta Club 3,4; Glee Club 1,2; Basketball 2,3; Class Treasurer 3; Homeroom Secretary 4.

GENE CARROLL DRAKE
General

F.F.A. 1; Baseball 2.

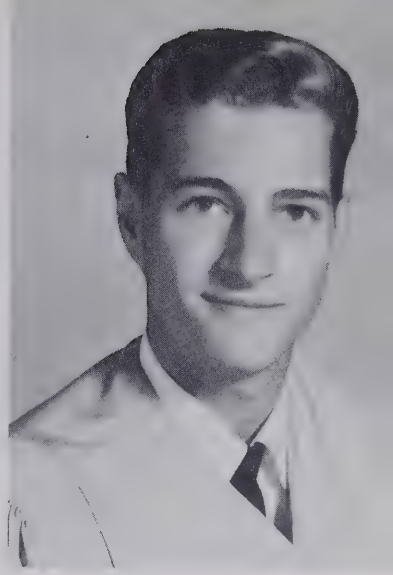

GEORGE HENRY DRAKE
College Preparatory

Block F Club 2,3,4; French Club 4, Secretary 4; Football 2,3,4, Tri-Captain 4, All-Conference 3; Basketball 1,2,4; Track 2,3,4; Key Club 3, 4, Vice-President 4; Homeroom Treasurer 4; F.C.A. 3,4; Pep Club 3, 4, President 4; Marlowe Huggins Track Award 3.

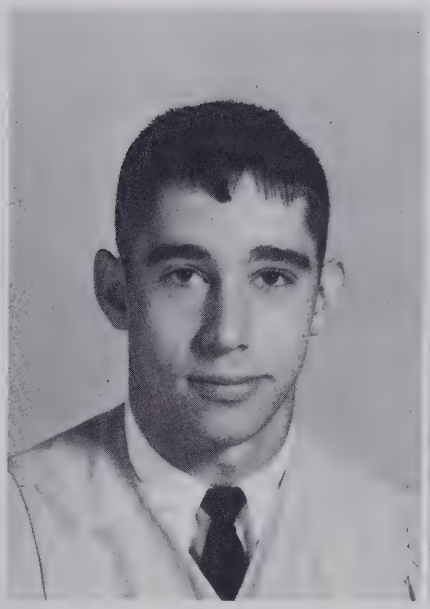

EVA EDWARDS
Vocational

F.H.A. 1,2,3; Homeroom Treasurer 3; Pep Club 1.

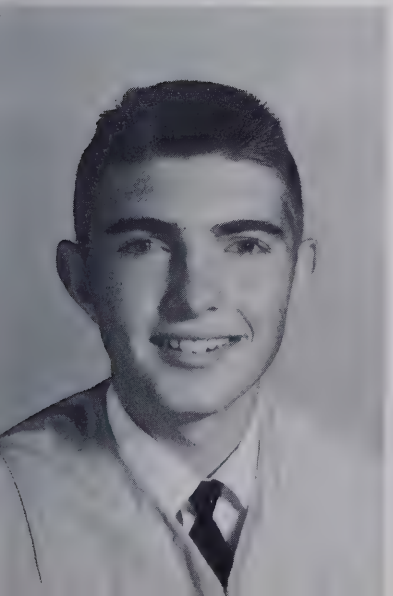

DAVID WILLIAM FOWLER
College Preparatory

Beta Club 3,4; Forensic Club 3,4; Dramatics 3,4; Track 1.

DOROTHY LUCILLE FRANKLIN
Business

Dramatics 3; Glee Club 3; F.H.A. 1; Pep Club 3; Homeroom Vice-President 1.

SENIOR

MARGARET ANN FREEMAN
College Preparatory

HIGH FLIER STAFF 2,3, 4; Beta Club 3,4; Forensic Club 1,2,3,4, Secretary 2; French Club 4; Dramatics 1,2,3; Glee Club 2; Library Assistant 2,3,4; Homeroom Secretary 3; Health Club 3,4, Reporter 4; F.T.A. 4; G. E. Essay Winner 1; Library Award 2; English Award 3; A. F. S. Committee 3,4.

SUSAN LEE FREEMAN
General

Glee Club 2,3,4.

CAROLYN SUE GALLOWAY
Business

Glee Club 2,4; Health Club 4.

KENNETH WADE GARREN
General

F.F.A. 1; Football 1.

SHARON ANN GENTLE
General

Glee Club 3,4.

JAMES DAVID GEVEDON
General

F.F.A. 1,2,3,4; Glee Club 1,2; Chess Club 3.

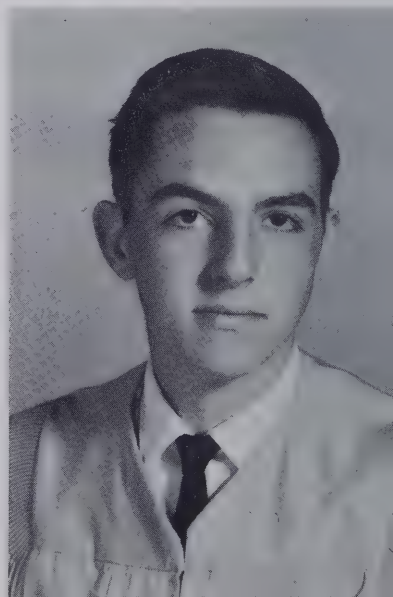

CLASS

SANDRA LEE GIBSON
Business

F.H.A. 1,2; Health Club 1.

THOMAS LEE GILLESPIE
College Preparatory

HIGH FLIER STAFF 4; Block F Club 2,3,4; Football 2,3,4, Tri-Captain 4; Basketball 1,4; Track 1, 2,3,4; Class Vice-President 1; Homeroom Treasurer 3, President 4; Key Club 3,4; F.C.A. 3,4.

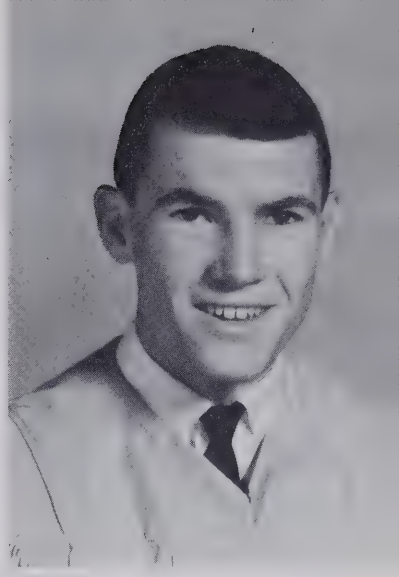

JAMES GARY GOFORTH
College Preparatory

Block F Club 2,3,4; French Club 4; Glee Club 1; Football 2,3,4; Baseball 1,2,3; Pep Club 4.

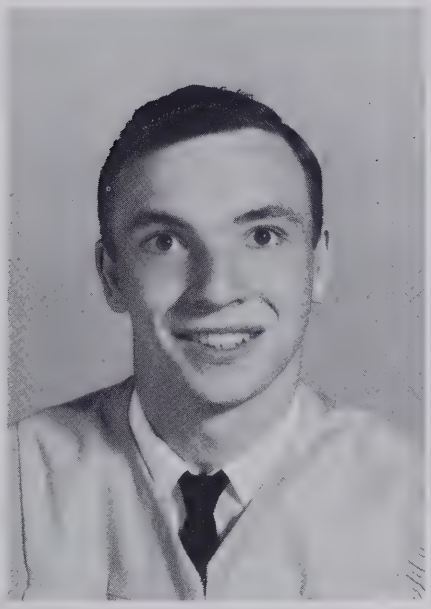

LINDA ELAINE GOSNELL
Business

FALCON STAFF 4; HIGH FLIER STAFF 3; Dramatics 3,4; F.H.A. 1,2,3, 4, Historian 3, State F. H.A. Degree 4; Pep Club 1.

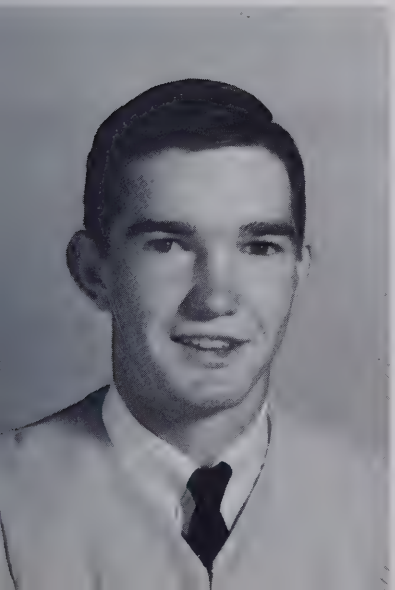

JOHNNY MICHAEL GOSSETT
College Preparatory

Block F Club 1,2,3,4; French Club 4; Football 2; Basketball 1, 2, 3, 4, Captain 3,4; Baseball 1, 2,3, Captain 3, All-Conference 3; Student Body Treasurer 3; Class President 1, 2; Homeroom Officer 1,2,3,4; Key Club 4; F.C.A. 3,4; President 3,4.

ARTHUR BURGIN GRANT, JR.
General

Block F Club 4; Football 3,4; Pep Club 4.

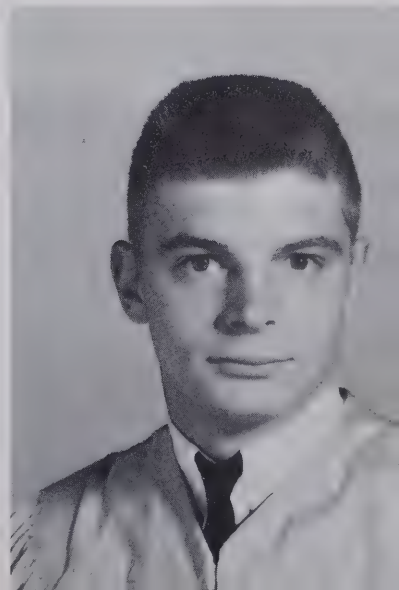

SENIOR

ROSE MARY GRIFFIN
Business

Valdese High School 1, 2; FALCON STAFF 4; Dramatics 3; Glee Club 4; Pep Club 3.

JULIA MAUDINE GUICE
College Preparatory

FALCON STAFF 4; Beta Club 3,4, Secretary 4; Forensic Club 1,2,3,4; Dramatics 1,3; French Club 4; Glee Club 1,2,3, 4; Library Assistant 3; Marshal 3; Class Secretary 3; Health Club 3,4, Vice-President 4; Science Club 3,4; Pep Club 1; Student Council 4; Library Award 3.

BONNIE LEE HALL
General

Winter Park High School 1,2,3.

JUDY MAE HARTWELL
Business

Arkport High School 1; Hendersonville High School 2; Glee Club 3.

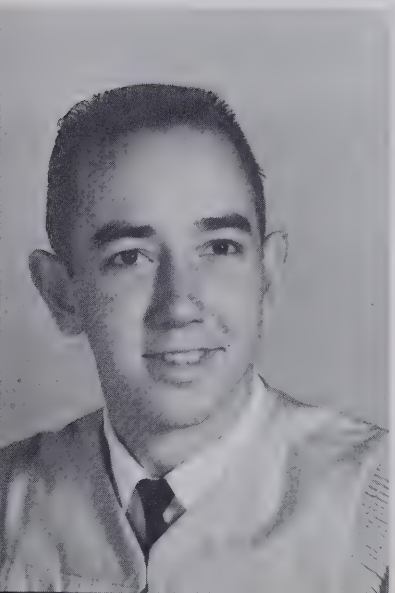

HENRY LEROY HEATHERLY, JR.
College Preparatory

HIGH FLIER STAFF 3,4; Block F Club 3,4; Dramatics 3,4; Glee Club 1, 3; Basketball 1,2,3; Baseball 1,3; F.C.A. 3,4.

JAMES EARL HEATHERLY
Business

Pep Club 4.

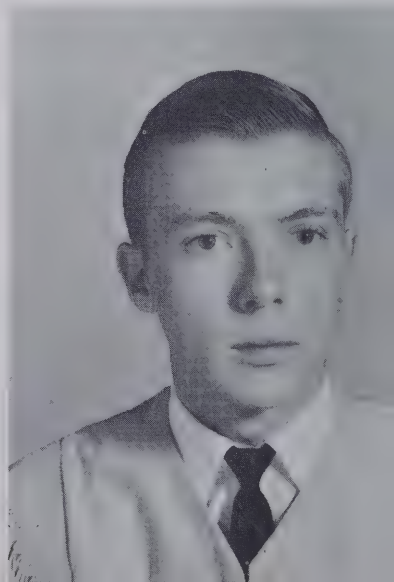

CLASS

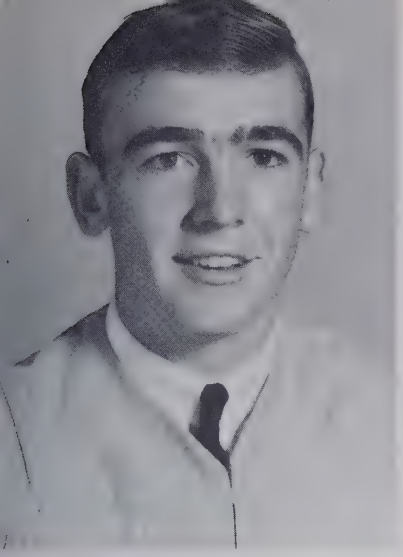

WILLIAM LELAND HENDERSON
College Preparatory

Glee Club 2; Track 1; Baseball 2,3.

JO ANN HOLBERT
Vocational

Dramatics 4; Glee Club 2,3,4; Health Club 2,4.

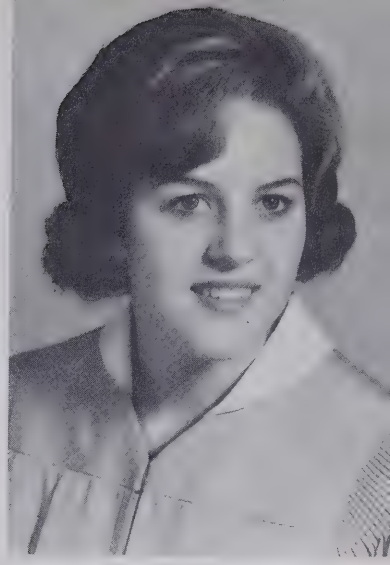

MARVIN WILSON HOLDEN
General

Glee Club 1; Pep Club 4.

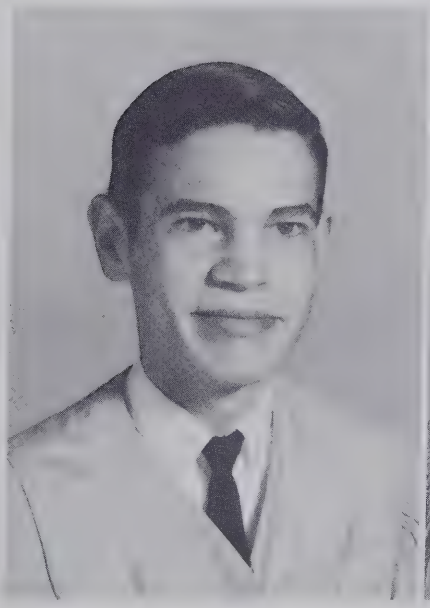

KATHERINE ALENE HOLLINGSWORTH
Business

Glee Club 4; F.H.A. 1; Pep Club 4.

REBECCA PAULINE HOLLOWAY
College Preparatory

French Club 4; Glee Club 2; F.H.A. 4; Track 1; Pep Club 1,3,4, Treasurer 4; Basketball Manager 4.

SUSIE ELLA HALL HOOPER
General

Glee Club 3,4; Homeroom Secretary 2; Pep Club 1,3.

SENIOR

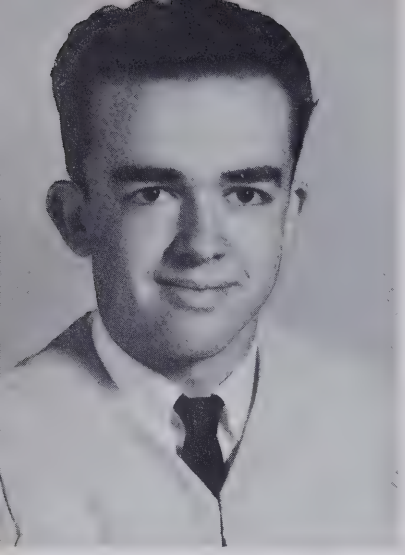

ROBERT HOUK
General

Track 2.

MARY ELIZABETH HOUSSEAS
Business

Block F Club 3,4; F.H.A. 1,2,3; Cheerleader 1,2, 3,4; Homeroom Treasurer 1; Office Assistant Award 3; Pep Club 1,3,4.

ALMA JEAN HUDSON
Business

Glee Club 2.

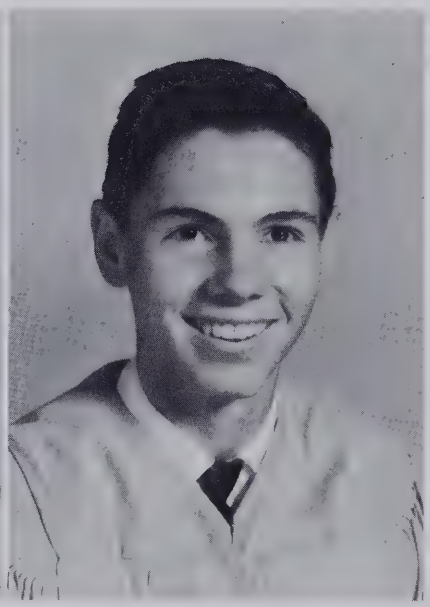

BRYAN LEE HUNEYCUTT
College Preparatory

Beta Club 3,4; Forensic Club 4; Marshal 3; Homeroom Vice-President 3, President 4; Health Club 4; Key Club 4; Science Club 3,4; Student Council 4.

CECIL REX HUNTSINGER
General

F.F.A. 1; Football 2; Track 1.

VICTOR HERMAN HUTCHINSON
Vocational

F.F.A. 1,2,3,4.

CLASS

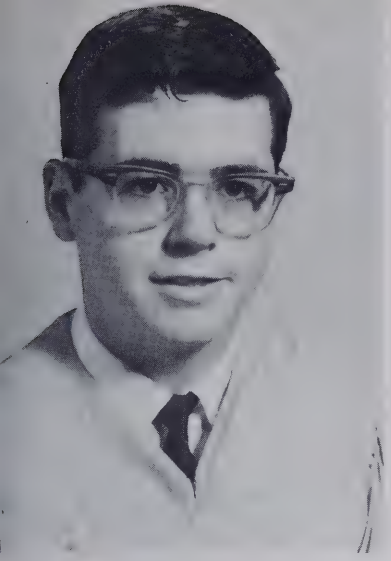

RICHARD BRUCE
ISRAEL
College Preparatory

STELLA VIOLA
JACKSON
Business

Dramatics 3,4; Glee Club 3,4.

JIMMY RAY JARVIS
College Preparatory

Football 1; Track 1.

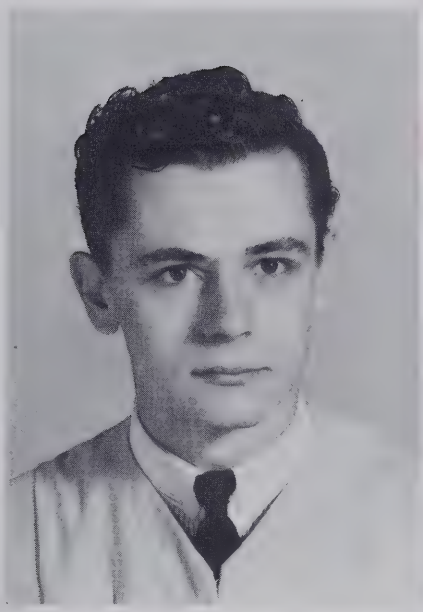

LESLEY ANN
JOHNSON
College Preparatory

Swain High School 1; FALCON STAFF 4; Beta Club 3,4, Officer 3,4; DAR Citizenship Award 3; French Club 4, Treasurer 4; Glee Club 2,3,4, President 4; F.H.A. 4; Basketball 2; Class Treasurer 4; Homeroom President 3; Student Council 3,4; Homecoming Court 3; Pep Club 3; Snow Queen 3; Girls' State 3.

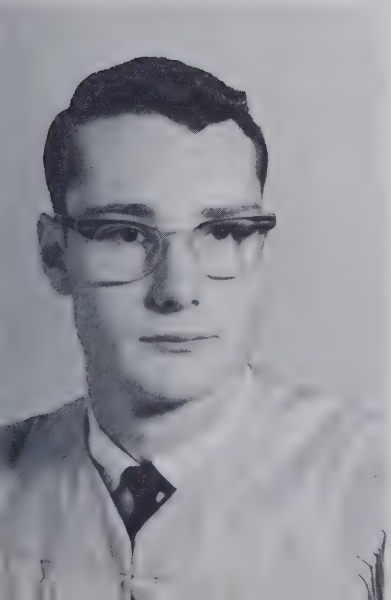

DAVID ROBERT
JONES
General

Block F Club 3,4; Football 1,2,3,4; Track 1,2; Pep Club 4.

JOHN HARVEY JONES
College Preparatory

Brevard High School 2; Block F Club 3,4; French Club 4, Vice-President 4; Football 2,3,4; Track 1.

SENIOR

JOYCE ANNE JONES
General

Crossnore High School 1,2,3.

MARY CAROL JONES
College Preparatory

HIGH FLIER STAFF 3,4; French Club 4; Dramatics 4; Glee Club 1,2,3,4; F.H.A. 1,2,3,4, State F.H.A. Degree 4; Homeroom Vice-President 1; Choral Clinic 3,4.

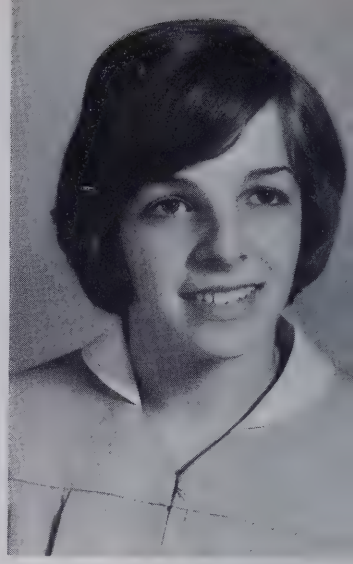

MARYLIN ANNETTE JONES
College Preparatory

HIGH FLIER STAFF 4; Dramatics 3,4; Glee Club 1,2,3,4; Pep Club 1,2; F.T.A. 4.

GERALDINE KING
Business

Glee Club 3,4.

BARBARA ANN KISER
College Preparatory

HIGH FLIER STAFF 3,4; Beta Club 3,4; French Club 4; Glee Club 1,2; Library Assistant 2,3; Marshal 3; Homeroom Officer 3; Pep Club 1,4.

WILMA ANNE LEDBETTER
College Preparatory

FALCON STAFF 4; Block F Club 4, Secretary 4; Beta Club 3,4, Treasurer 3; French Club 4; Glee Club 1,2,3, 4, Secretary 3, Treasurer 4; Cheerleader 2,3, 4; Class Secretary 4; Homeroom Officer 1,2,3, 4; Homecoming Court 2; Pep Club 1,3,4, Officer 1.

CLASS

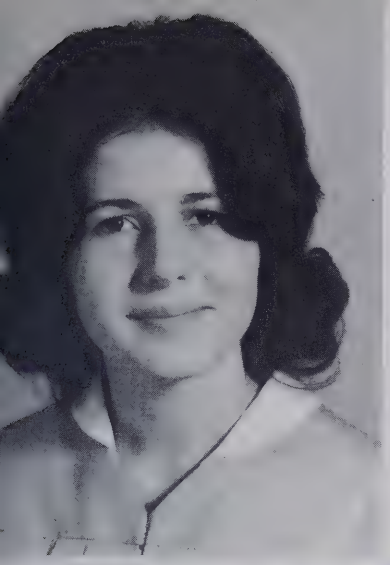

LINDA GAIL LIVELY
College Preparatory

Glee Club 1,2,3; J.V. Cheerleader 1; Class Officer 1; Homeroom Officer 1; Pep Club 1.

EDWARD FRANKLIN LOVE
College Preparatory

F.F.A. 1; Football 2; Track 1; Pep Club 4.

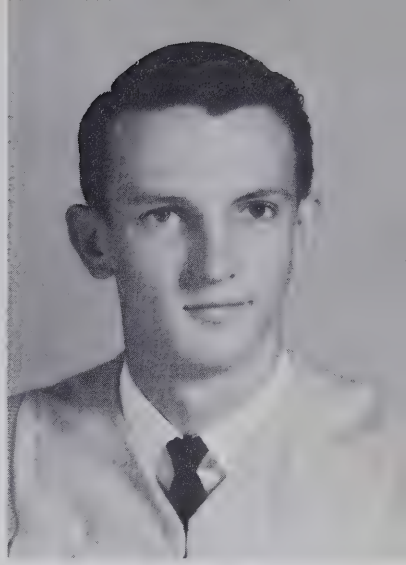

I thank you so much for all you have done for me and all the other students at West. I'll miss you all for the wonderful person you are!
Thanks again,
Wanda

WANDA ANNE LUTZ
College Preparatory

HIGH FLIER STAFF 2,3, 4; Beta Club 3,4; F.T.A. 4; Dramatics 1,2,3,4, Secretary 3; F.H.A. 1,2, 3,4, Chaplain 2, Reporter 3; Parliamentarian 4; Marshal 3; Health Club 2; Pep Club 3; Homeroom Secretary 4.

JOHN STEVEN MARLOWE
College Preparatory

HELEN MAXINE MARSHALL
Business
East Henderson High School 1,2; Glee Club 3, 4; Homeroom Officer 4; Pep Club 3.

LINDA LUCILLE MARSHALL
College Preparatory

Block F Club 2,3,4; French Club 4; Glee Club 2,3,4, Secretary 2, 3; F.H.A. 3,4, Officer 4; Track 1; Health Club 4; Pep Club 1,3,4; Cheerleader 1,2,3,4.

SENIOR

MELBA ANN
MATTHEWS
College Preparatory

Glee Club 1,2,3; Library Assistant 2,3; Health Club 4; Pep Club 1,3.

SARAH RUTH
MAXWELL
College Preparatory

HIGH FLIER STAFF 3,4; Beta Club 3,4, Officer 4; Dramatics 1,2,3,4; Glee Club 2,3,4; Class Vice-President 2; Homeroom Vice-President 2, Secretary 3; Health Club 3; Pep Club 1, Vice-President 1; F.T.A. 4, President 4.

JULIA MARIE
McCARSON
Business

Track 1; Pep Club 1.

BETTY JEAN
McCASKILL
Business

Dramatics 1,2; Glee Club 2,3,4; Health Club 1,2; Pep Club 1.

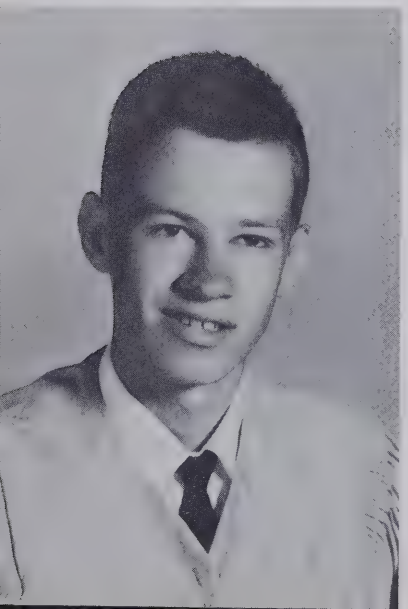

STEVE W. McCOY
General

F.F.A. 2,3,4; Glee Club 2; Chess Club 3,4, Vice-President 4.

JAMES SAMUEL
McKINNEY
General

F.F.A. 2,3,4.

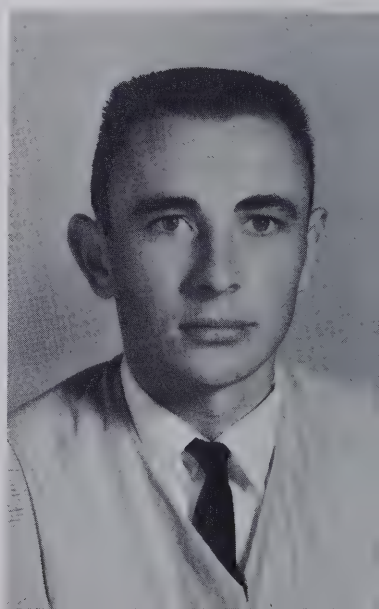

CLASS

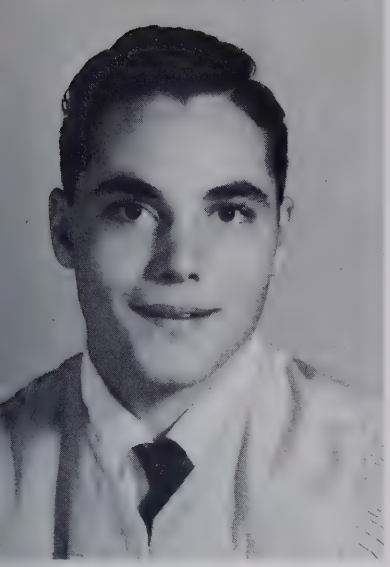

CALVIN HOMER
McMINN
General

F.F.A. 4.

JANET ELIZABETH
MILLARD
Vocational

Glee Club 4; Health Club 1,2,3,4; Pep Club 3.

FRANCES MILLER
General

F.H.A. 1; Glee Club 1; Pep Club 1; Frostproof High School 3.

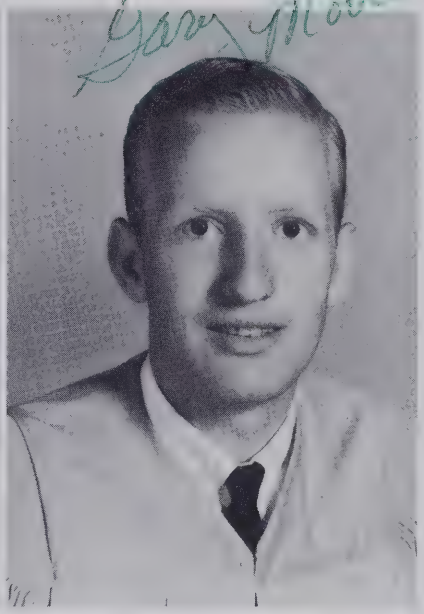

GARY BENNETT
MOORE
College Preparatory

HIGH FLIER STAFF 4; Block F Club 3,4; F.F.A. 1,2,3,4, Officer 4; Football 3; Basketball 1,2,3; Baseball 1; F.C.A. 4; Pep Club 3,4.

John moore

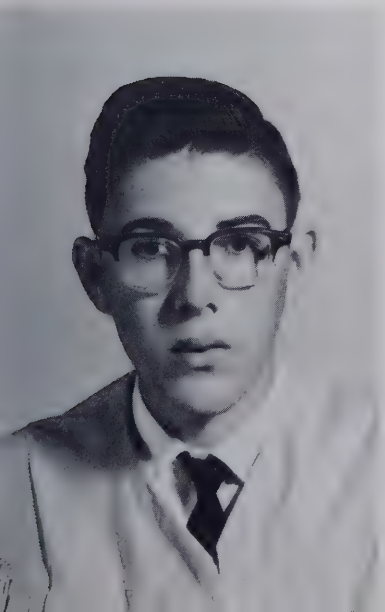

JAMES CALVIN
MOORE
General

F.F.A. 1,2,4.

JOHN THOMAS
MOORE
College Preparatory

FALCON STAFF 4; Block F Club 2,3,4; Beta Club 3,4; Forensic 1, Treasurer 1; French Club 4; Dramatics 1, Treasurer 1; J.V. Basketball 2; Track 1,2,3,4; Marshal 3; Homeroom President 1; Science Club 3,4; A.F.S. Committee 3,4; Biology Award 2; Science Club Award 3.

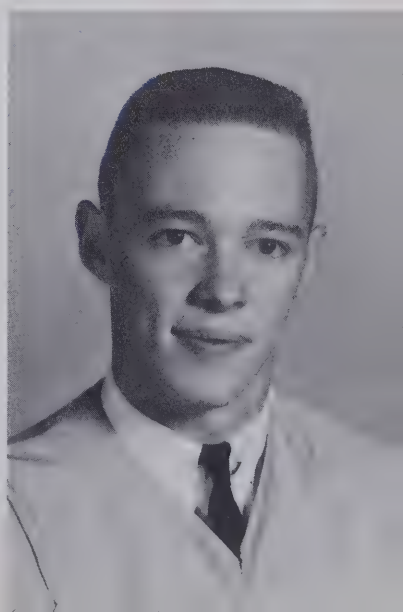

SENIOR

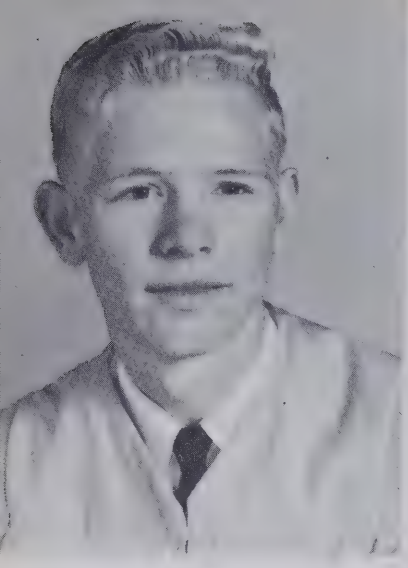

CHARLIE MILFORD MORGAN, JR.
General

F.F.A. 1,2,3,4, President 4; Track 1.

ROY DONALD MORGAN
General

Block F Club 3,4; F.F.A. 1,2,3,4; Football 2; Basketball Manager 2,3; Baseball 1.

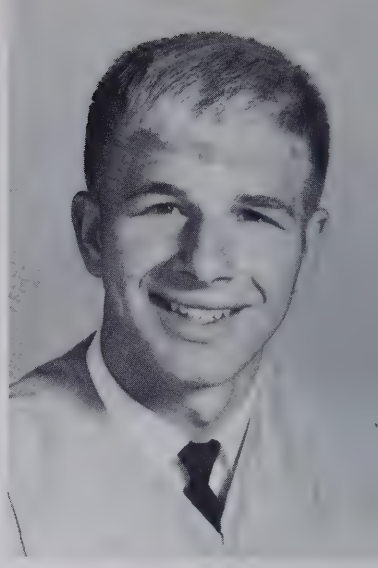

JAMES AVERY MOSES
College Preparatory

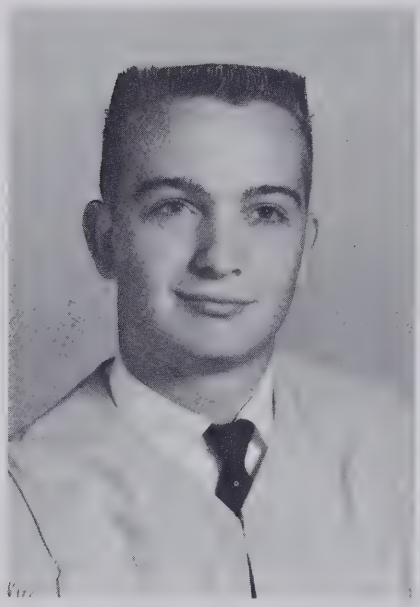

GENEVA ANN MURRAY
Business

East Henderson High School 3; Dramatics 1.

LINDA DIANE NEILL
Business

Dramatics 3,4; Glee Club 1,2,4; F.H.A. 4; Homeroom Treasurer 1, Vice-President 4; Health Club 1,2; Pep Club 1,3; Homecoming Court 4.

JEFF DENNIS NIX
College Preparatory

Hill Crest High School 3; French Club 4.

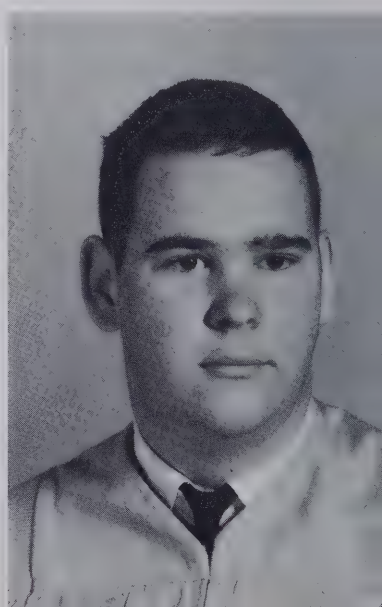

CLASS

MARY ALICIA ODOM
College Preparatory

French Club 4; Dramatics 3,4; Glee Club 1,2,4; F.H.A. 4; Health Club 2; Pep Club 1,3.

SAMUEL HARRISON ORR
College Preparatory

Block F Club 2,3,4; French Club 4, President 4; F.F.A. 1; Football 1, 2,3,4; Tri-Captain 4, All Conference 4; Track 1,2,3,4; Class President 4; Homeroom President 3,4; Key Club 3,4, Secretary 4; F.C.A. 3,4.

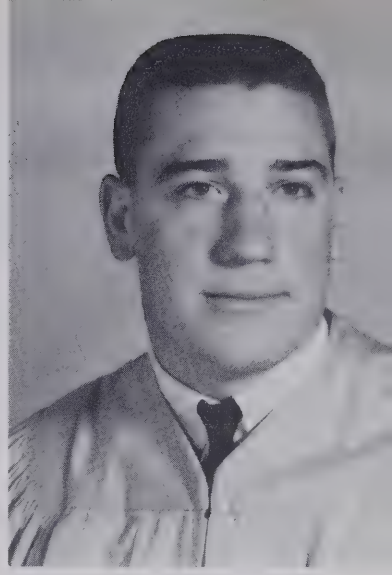

WILLIAM EUGENE ORREN
Vocational

F.F.A. 1,2,3,4; Track 1.

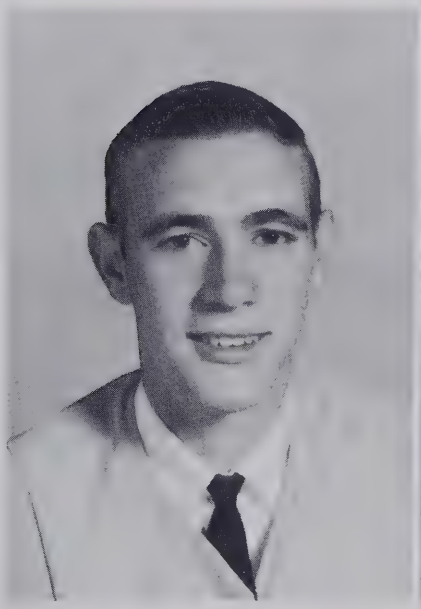

PATRICIA ANN PARRIS
College Preparatory

French Club 4; Dramatics 2,3,4; Glee Club 1,2, 3; F.H.A. 4; J.V. Cheerleader 2; Pep Club 1,3; F.T.A. 4.

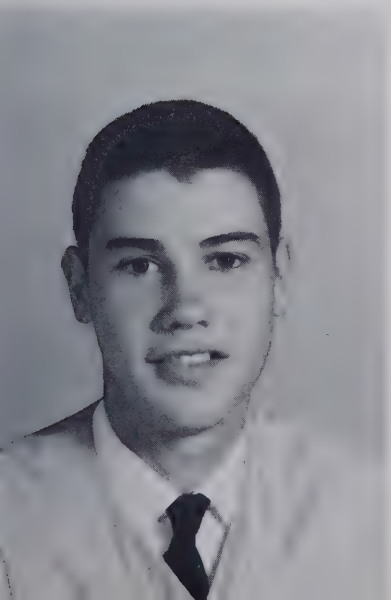

YOUNG LEE PHILLIPS
General

JAMES CARROLL PLEMMONS
General

F.F.A. 2,3,4.

SENIOR

FREIDA MARLENE PRESSLEY
College Preparatory

Glee Club 1,2,3,4; J.V. Cheerleader 2; Homeroom Officer 2; Pep Club 1,3,4.

VIRGINIA LOUISE PRESSLEY
Business

Dramatics 1,2; Glee Club 1,2,4; Pep Club 1.

SALLY LOREE RAINES
College Preparatory

Beta Club 3,4; Glee Club 1,2,3; F.H.A. 1,2.

PATRICIA WYNELL REDDEN
General

Dramatics 1,4; Glee Club 1,2,3,4; Health Club 1.

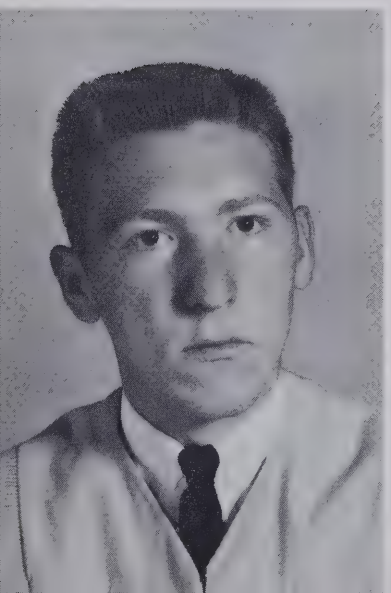

MARVIN JAMES REDICK
Vocational

F.F.A. 1,2,3,4.

PAUL GROVER REED
Vocational

F.F.A. 1,2,3,4; Basketball 1,4.

CLASS

DOROTHY LEIGH REID
College Preparatory

Beta Club 3,4; Forensic Club 3; French Club 4; Dramatics 1,2,3,4; Glee Club 1,2,3, Treasurer 1; F.H.A. 1; Basketball 2; Marshal 3; Class Vice-President 3,4, Secretary 2; Homeroom Secretary 4; Treasurer 3; Girls' State 3.

KAY MILDRED REVIS
Business

Block F Club 3,4; Glee Club 1,2,3,4; Track 1; Cheerleader 1,2,3,4, Captain 4; Pep Club 1,3, 4; Homecoming Court 2; Homecoming Queen 4; Apple Festival Princess 4.

ELOISE RIDDLE
Business

A. C. Reynolds High School 1,2,3.

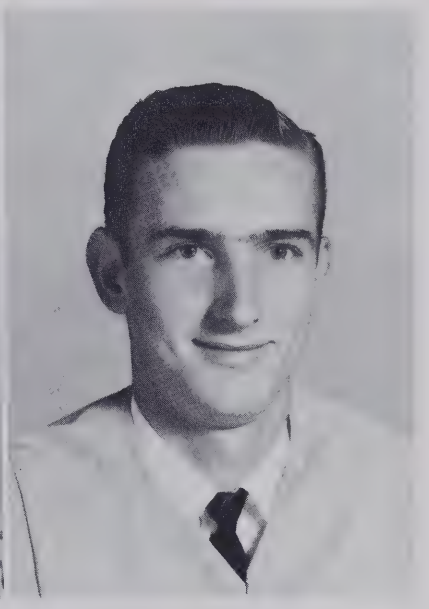

TOMMY WAYNE RIDDLE
General

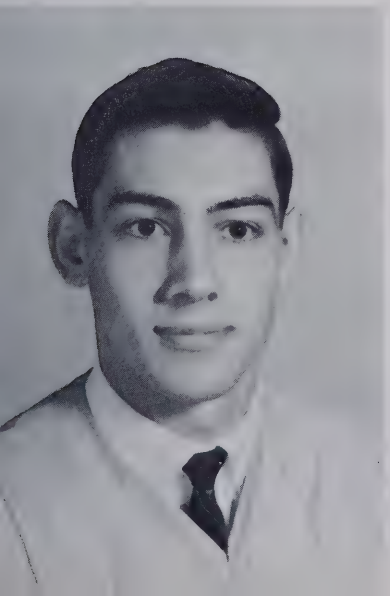

BENNIE JOE ROBERTS
College Preparatory

Block F Club 1,2,3,4; Football 1,2,3,4; Baseball 1,2,3; Homeroom Officer 1,2; Key Club 3, 4; F. C. A. 3,4; Vice-President 3,4.

THOMAS DEWEY ROBINSON
College Preparatory

A. C. Reynolds High School 1.

SENIOR

JOYCE ANN ROPER
College Preparatory

HIGH FLIER STAFF 3, 4; Block F Club 2,3,4; Dramatics 2,3; Glee Club 2; F.H.A. 3,4; Basketball Manager 1; Homeroom Officer 2; Health Club 2, 3,4; Pep Club 2.

WILLIAM CARLOUS RUSSELL
Vocational

F.F.A. 1,2,3,4; Glee Club 3,4; Pep Club 3,4.

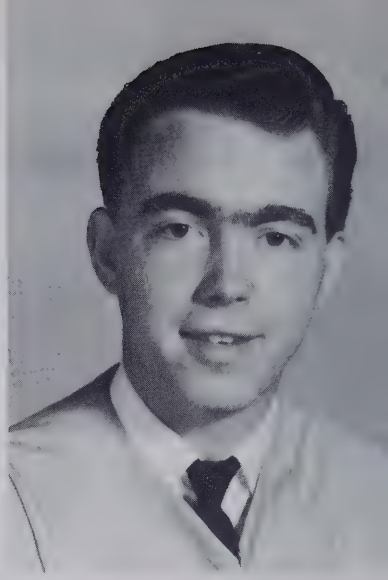

CHARLES JOSEPH SAUNDERS
College Preparatory

Block F Club 2,3,4; Basketball 1,2,4; Baseball 1,2; F.C.A. 4; Pep Club 3,4, Vice-President 3.

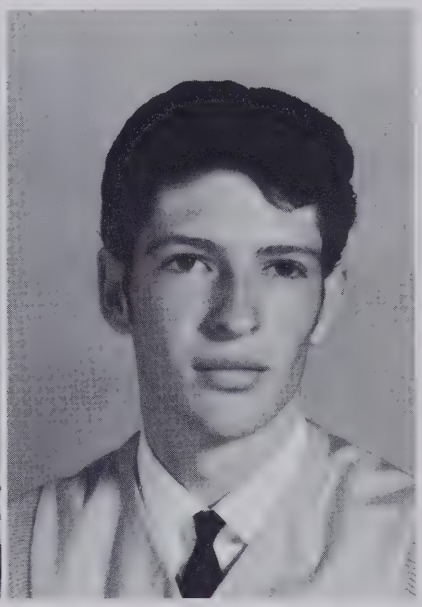

ROBERT GORDON SCRUGGS
General

Dramatics 4; Library Assistant 4.

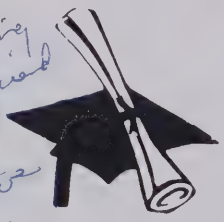

Lots of everything to a dear friend and a great person
Steve

STEPHEN RITCHARD SEARCY
College Preparatory

HIGH FLIER STAFF 4; Beta Club 3,4; Forensic 1,2,3,4, President 3,4, Vice-President 2; Dramatics 1; Marshal 3; Homeroom Vice-President 3; Science Club 3,4, Vice-President 4, President 3; Chess Club 3, Vice-President 3; Chemistry Award.

JUDY JANE SHEPHERD
College Preparatory

French Club 4; Dramatics 4; Glee Club 1,2,4; Track 1; F.T.A. 4, Secretary 4.

CLASS

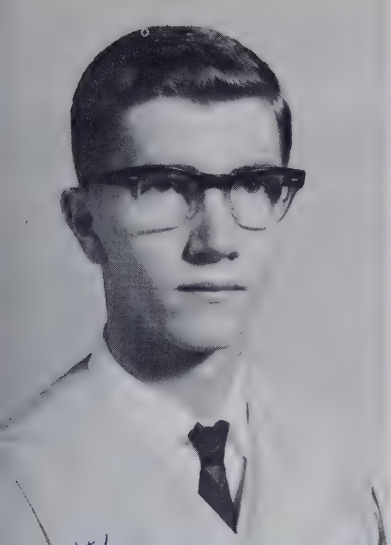

Thank you for everything.
Boyce Shipman

BOYCE EARL SHIPMAN
College Preparatory

East Henderson High School 1; Editor FALCON STAFF 4; Beta Club 3,4, President 4; Forensic Club 3,4, Vice-President 4; French Club 4; Chief Marshal 3; Homeroom Officer 4; Science Club 3,4, President 4, Vice-President 3; Forensic Award 3; History Award 2,3; Algebra Award 2.

BRENDA ANNE SHIPMAN
Business

Glee Club 2,3,4.

ERNEST CLIFFORD SITTON
College Preparatory

Beta Club 3,4; Homeroom Treasurer 2.

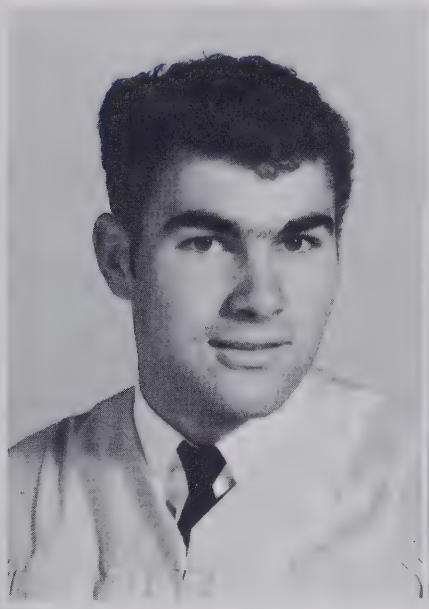

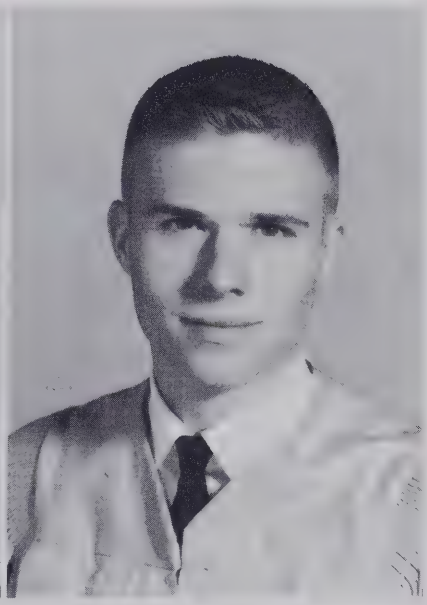

RONALD KELLY SIZEMORE
College Preparatory

H. H. Arnold High School, Germany, 1; East Albany High School 2; Doughtery High School 3; Block F Club 3,4; Forensic Club 3; Football 4; Track 3,4; Key Club 4; Science Club 3,4; F.C.A. 4.

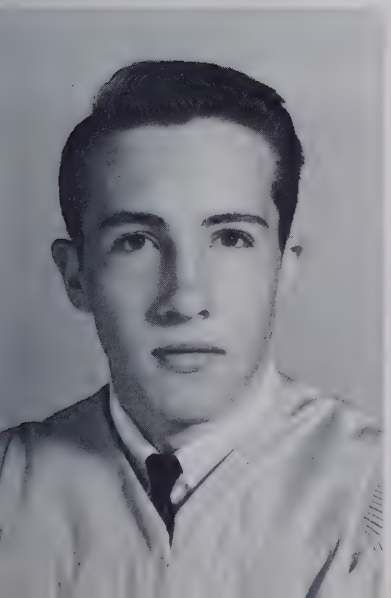

HAROLD STEPHEN SNYDER
College Preparatory

Travelers Rest High School 1,2,3.

RICHARD DARRELL SOUTHER
General

F.F.A. 1,2,3; Health Club 2.

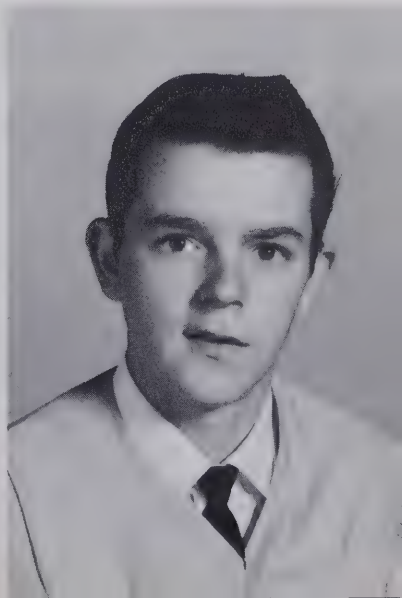

SENIOR

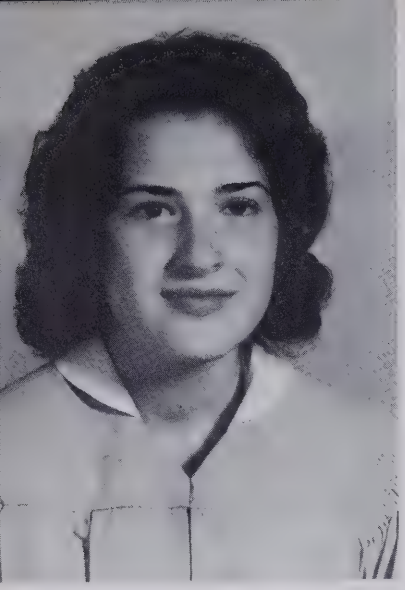

LORRAINE JEANETTE SUTTLES
College Preparatory

French Club 4; Glee Club 2,4; F.H.A. 1; Homeroom Officer 4; Health Club 2; Pep Club 1; F.T.A. 4.

WANDA MAE SUTTLES
Vocational

Glee Club 1; Health Club 1; Pep Club 3,4.

CHARLES MICHAEL TINSLEY
General

F.F.A. 1,2,3,4.

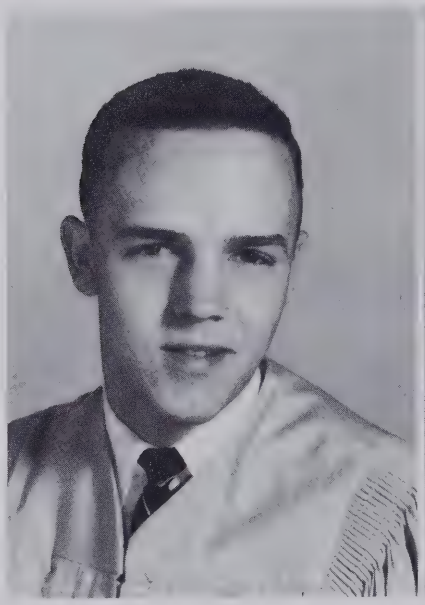

IRENE TUCKER
Business

Dramatics 4; Glee Club 1,2; Health Club 2; Pep Club 1.

VERA LOUISE VAUGHN
Business

Dramatics 4; Glee Club 2,3,4; Health Club 2; Pep Club 1.

DONALD ROBERT VEHLHABER, JR.
College Preparatory

St. Pius X Catholic High School 1; Forensic Club 4; Track 4; Science Club 3,4; Chess Club 3, President 3; Golf Team 3,4.

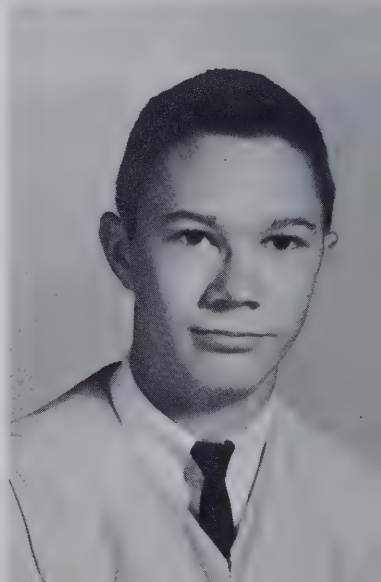

CLASS

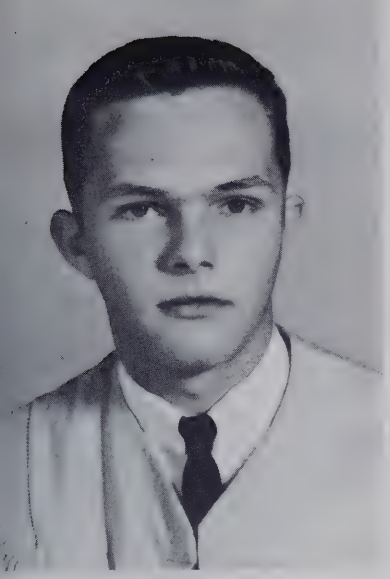

GARY LEE
VON CANNON
Vocational

F.F.A. 1,2,3,4.

REBECCA SUE WAGNER
Business

Shelbyville Central High School 1,2; Beta Club 4; Dramatics 3,4; Glee Club 3,4; Homeroom Treasurer 3,4; Pep Club 3,4.

JUDY ELAINE WALKER
General

Dramatics 1,2; Glee Club 2,3; Homeroom Officer 3; Pep Club 1.

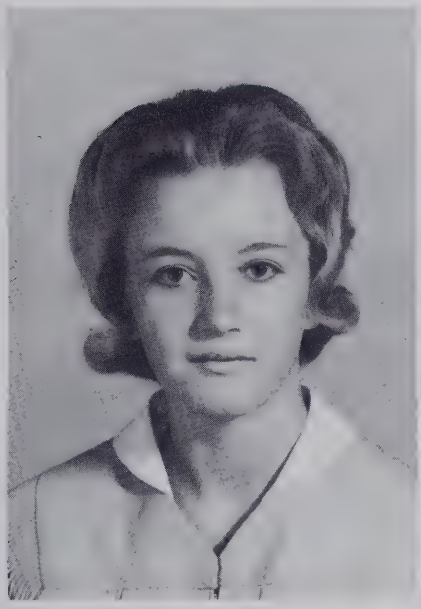

DAVID RICHARD WARD
College Preparatory

Football 2,3,4; Track 1,2; Chess Club 3,4.

LINDA ANNE WARREN
Business

Glee Club 1; Health Club 1; Pep Club 3,4.

JAMES ALVIN
WASHBURN
College Preparatory

Caledonia-Mumford Central High School 1; Forensic Club 3,4; Glee Club 2,3,4; Science Club 3,4; Chess Club 3,4, Secretary 3.

SENIOR

GERRI DALE WATKINS
College Preparatory

HIGH FLIER STAFF 4; Dramatics 4; Homeroom Officer 1.

SARA FAYE WATKINS
Business

Glee Club 1,2,3; Homeroom Secretary 2.

DOROTHY WHITAKER
General

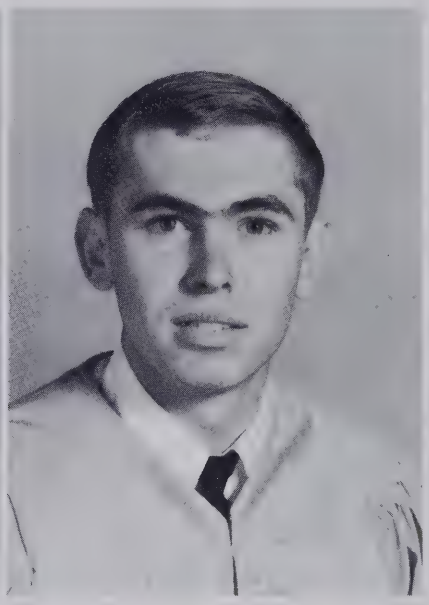

GEORGE BENJAMIN WHITAKER
College Preparatory

Block F Club 3,4; Beta Club 3,4; Glee Club 1; Football 2,3,4; Basketball 3,4; Track 1,3,4; Homeroom President 1; Vice-President 3; Key Club 4; F.C.A. 4; Pep Club 1,3,4.

LARRY CECIL BRYSON WHITESIDE
College Preparatory

HIGH FLIER STAFF 2,3, 4; Forensic Club 1,2,3, 4; Dramatics 3,4; Homeroom Vice-President 2.

AZALEE RUTH WIGGINS
Business

HIGH FLIER STAFF 4; Forensic Club 1,2,3,4; Dramatics 3,4; Glee Club 2,3,4; Track 1; F.T.A. 4.

CLASS

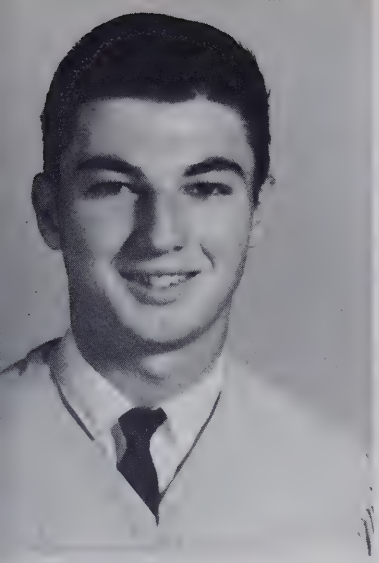

CHARLES CONRAD WILKIE
General

F.F.A. 1; Track 1.

JUDY WILKIE
Business

Block F Club 1,2,3,4; Glee Club 1,2,3; Basketball 1,2,3.

NENA AILENE WILKIE
Business

Bell High School 3.

WILLIAM RUSSELL WILLIAMS
College Preparatory

French Club 4.

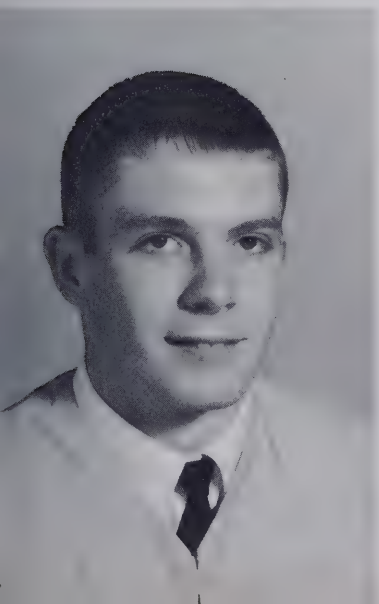

WILLIAM WOFFORD WORLEY
College Preparatory

FALCON STAFF 4; Block F Club 1,2,3,4; Beta Club 3,4; Football 2,3,4, All-Conference 4; Baseball 1, 2,3; Student Body Treasurer 1,2; Class President 3; Homeroom President 1,2,3; Key Club 3,4; F.C.A. 3,4; Pep Club 3,4, Vice-President 4; Student Council 3,4.

WILLIAM HARLEY YOUNG
General

Industrial School 4.

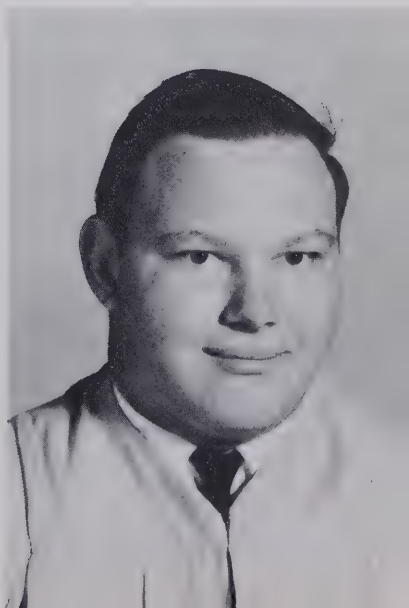

THOMAS MARLOWE HUGGINS

J. P. Huggins Jr. **1947 - 1964** Evaughn Huggins

Marlowe will be remembered as a quick-moving, fun-loving individual with sparkling brown eyes and a cheerful smile. He was a good student who easily won the admiration of his teachers and fellow students. Because of his love of athletics, his name was synonymous with sports. He was a track star, a football player, and a member of the junior-varsity basketball team.

All too soon his cheerful smile and his genial laughter ended. For us who knew him, the grief was deep and widespread; but we realized that our ties with him were permanent and unbreakable.

The Class of 1965 established the Marlowe Huggins Memorial Track Award, to be given each year to the outstanding athlete in track. To serve as a living memorial to him, a pink dogwood was planted by the Monogram Club in the yard of his parents' home.

Pleasant memories of Marlowe will always remain in the hearts of all who knew him.

"So live, that when thy summons comes to join
The innumerable caravan, which moves
To that mysterious realm where each shall take
His chamber in the silent halls of death,
Thou go not, like the quarry slave at night,
Scourged to his dungeon, but, sustained and soothed
By an unfaltering trust, approach thy grave,
Like one who wraps the drapery of his couch
About him, and lies down to pleasant dreams."

--William Cullen Bryant

SENIOR SPONSORS

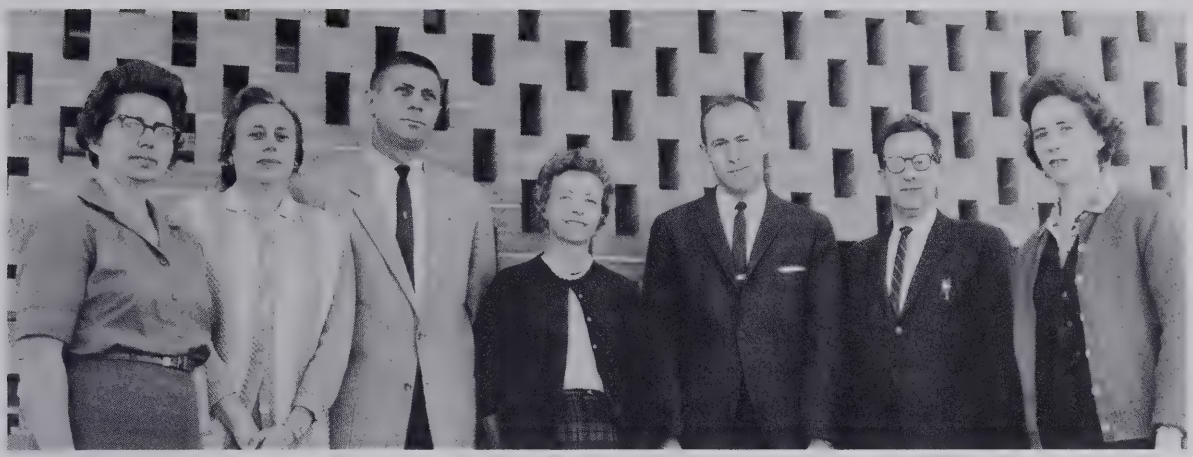

LEFT TO RIGHT: Mrs. Evelyn Lutz, Miss Mary Ruth Heil, Mr. Harry Woodson, Mrs. Lynn Roberts, Mr. Donald Thompson, Mr. John Shadle, Miss Martha Gillespie.

OUR SENIORS

IN KEY CLUB

IN BETA CLUB

OUR SENIORS

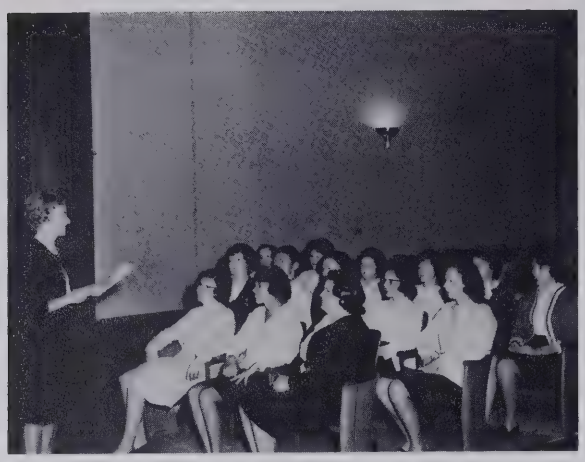

IN DRAMATICS CLUB

IN FHA - FFA

IN GLEE CLUB

OUR SENIORS

IN MONOGRAM CLUB

IN FOOTBALL

IN BASKETBALL

IN CHEERLEADING

JUNIOR

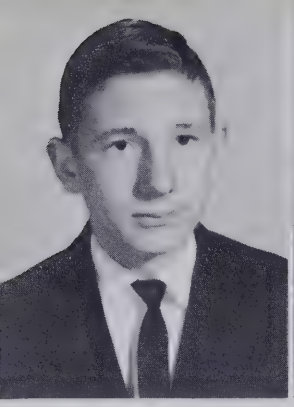

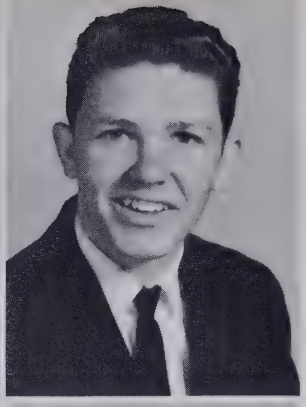

C. N. Allen
Linda Allen
Larry W. Allison

Marilyn Allison
Roger Amiot
Craig Lee Andrews

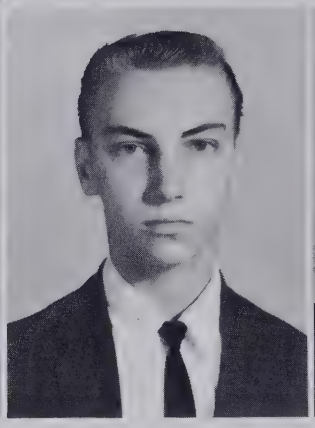
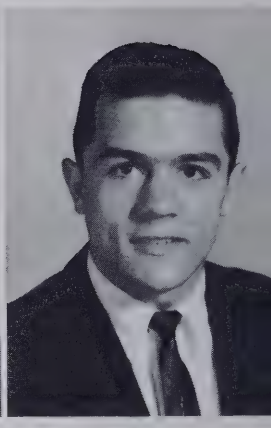

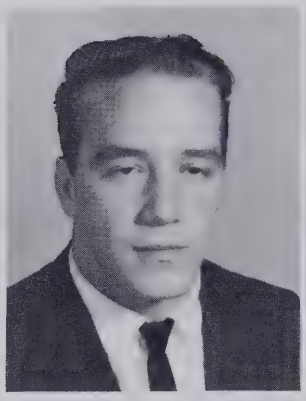

Gleanus Arrington
John Ashe
Linda Bagwell

Beverly Bailey
Larry Baker
Sandra Baker

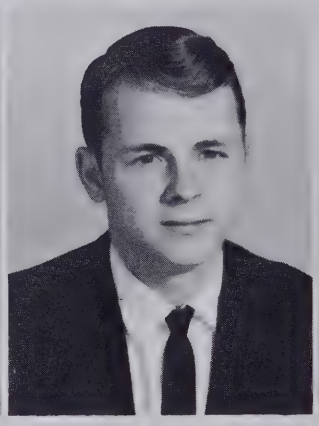

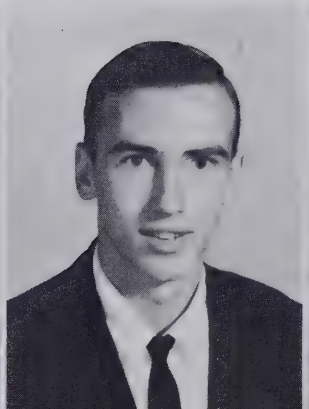
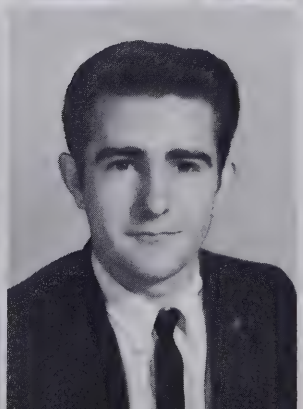

Merle Baldwin
Steve Baldwin
Charles Ballard

CLASS

Janice Ballard
Kay Ballinger
Andy Barnwell

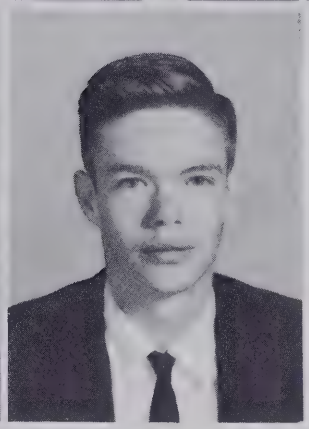

Judy Barnwell
Wanda Barnwell
Jody Beal

Jimmy Beddingfield
Judi Beddingfield
Dennis Bishop

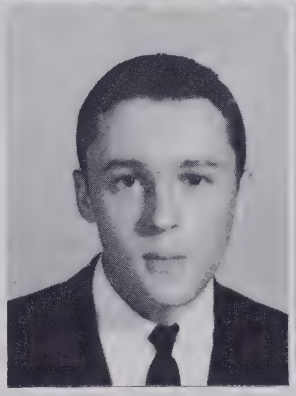

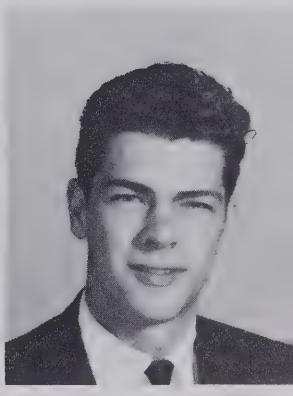

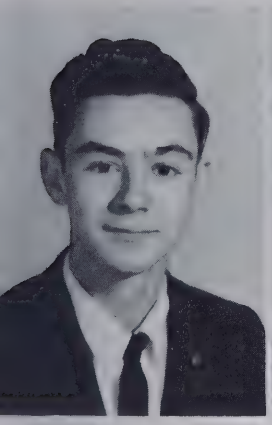

Lonnie Bowers
Joan Brackett
Bill Britt

Judy Brittain
David Norris Brown
Linda Bryson

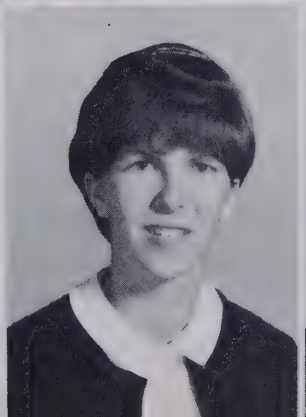

JUNIOR

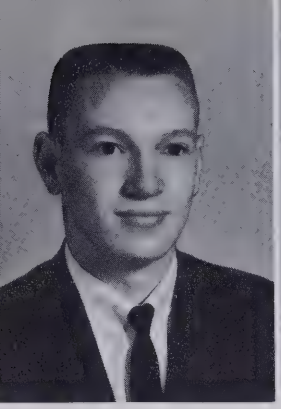

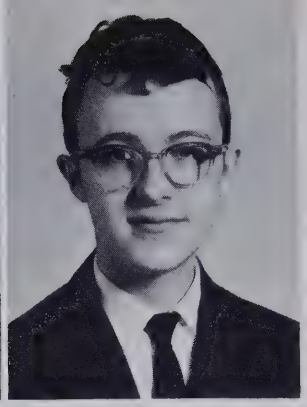

Zebbie B. Cabe
Harold F. Cable
Mike Cable

Diane Cagle
Carole Capps
Douglas Capps

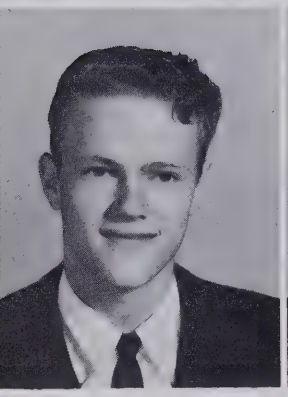
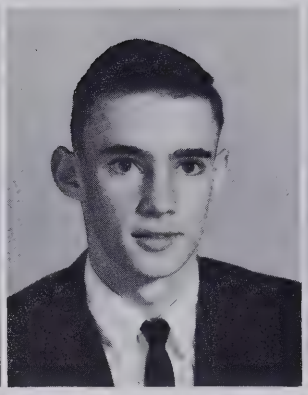

Walter Carroway
David Carver
Bernice Case

Dianna Clayton
Harry Clayton
Dorothy Connelly

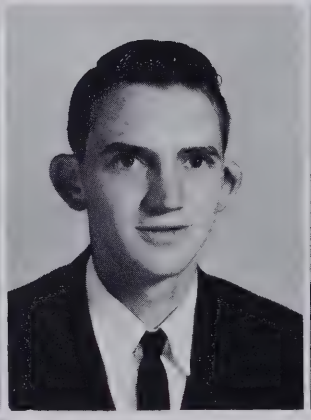

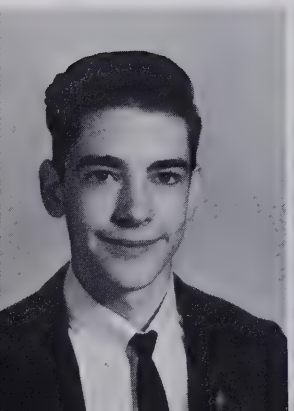

David Cox
Jerry Cox
Sharon Crane

CLASS

To a wonderful person - May God richest blessings abide with you - John

John Mark Crawford
Sandy Crawford
Linda Cunningham

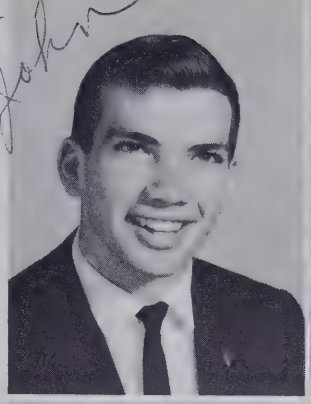

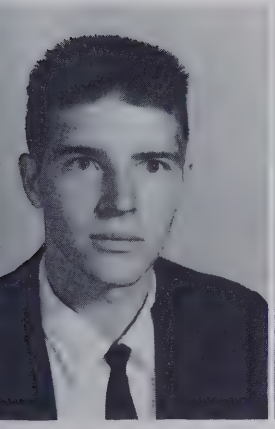

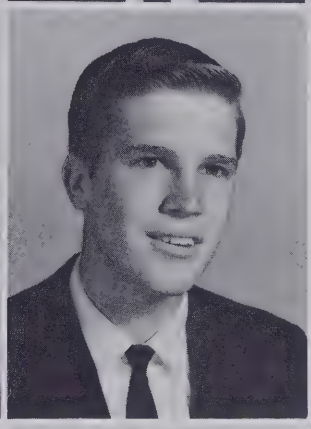

Mike Cunningham
Irma Davall
Buddy Davis

Collier Davis
Margaret Davis
Micheal Day

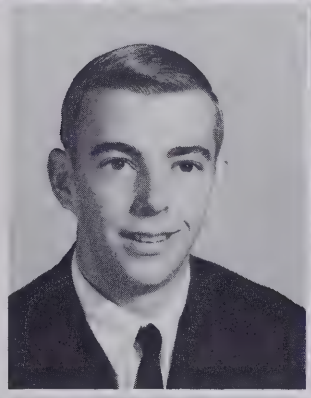

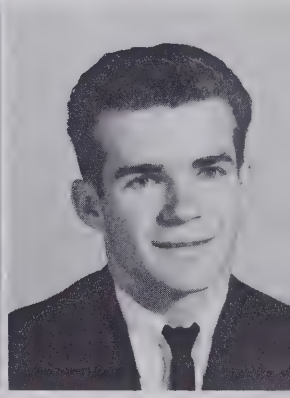

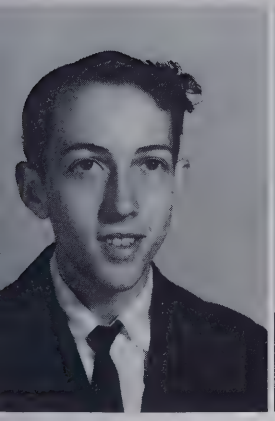

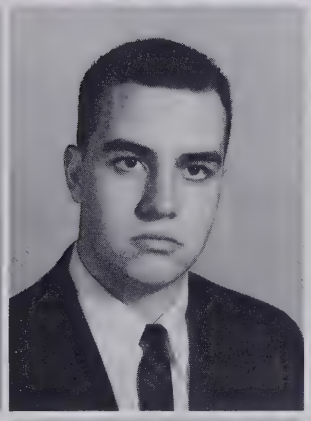

Tommy Dills
Judy Drake
Phil Drake

Mary Duncan
Marvin Edney
Nancy Evans

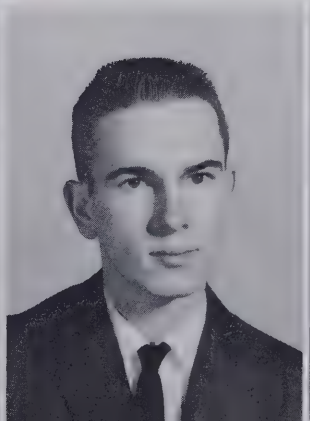

JUNIOR

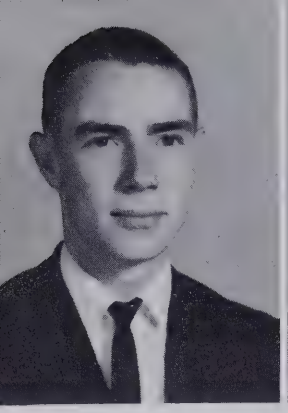
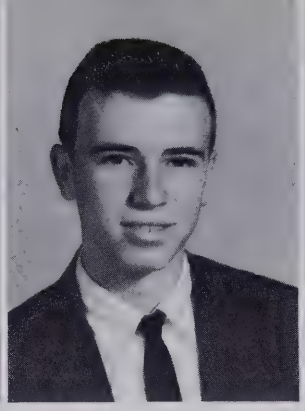
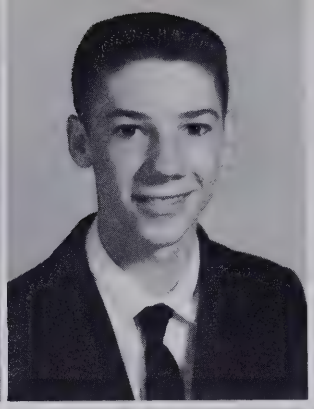

David Fowler
Wayne Galloway
Darrell Garland

Osburn Garren
Polly Garren
Sheila Garren

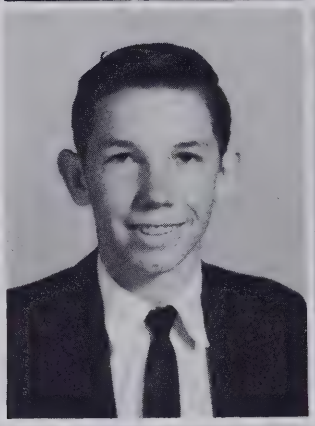

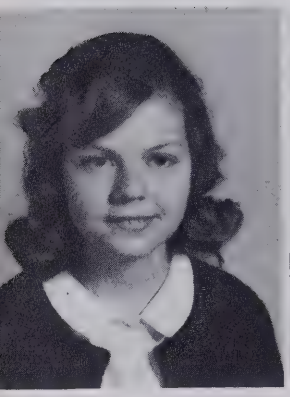

Jeanette Glenn
Norman Gordon
Joan Gosnell

Jim Green
Randy Hall
Kenny Hamilton

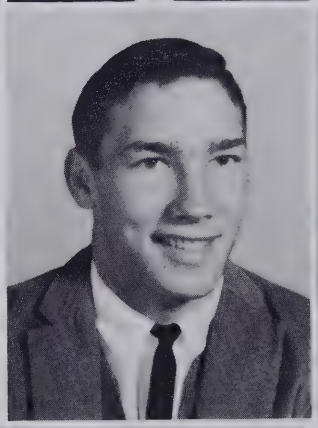

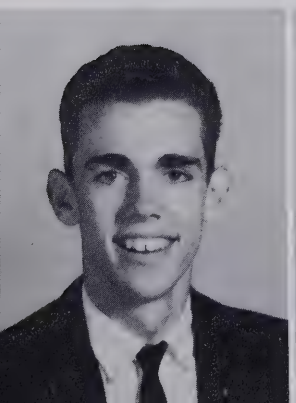
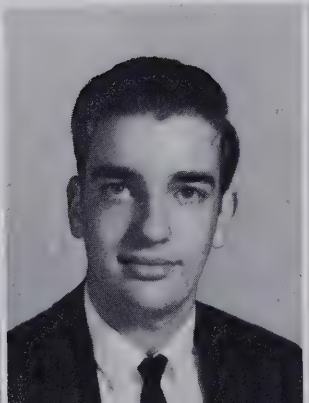
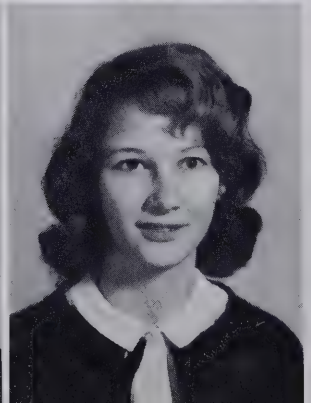

Leon Haynes
Larry Henderson
Vivian Jannette Henderson

CLASS

Wesley Henry
James Hensley
Rose Marie Hensley

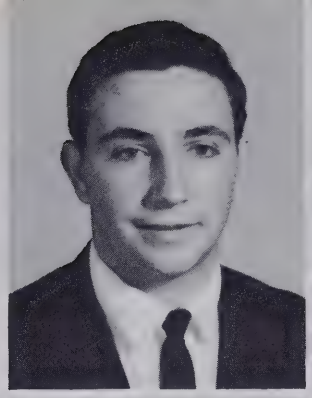
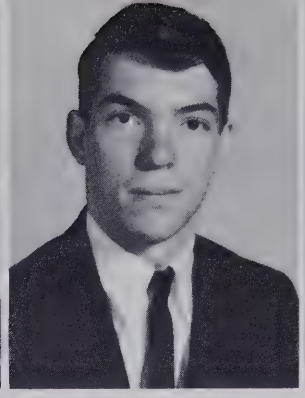

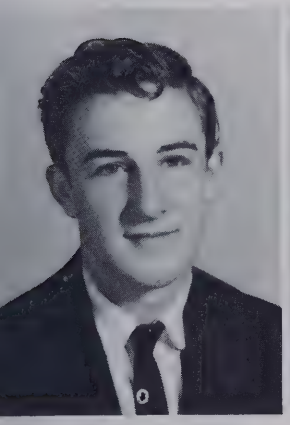
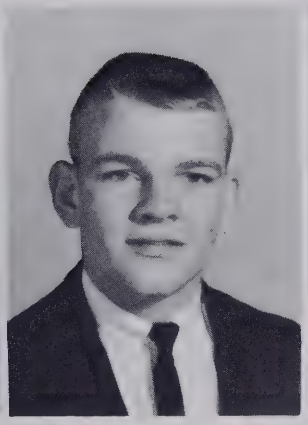
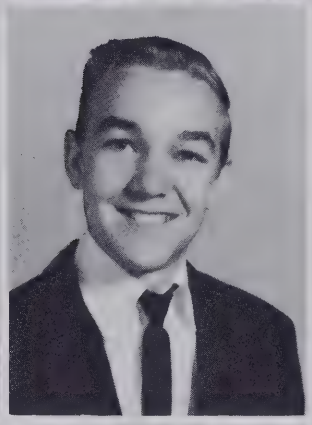

James Hudson
John Huggins
Wayne Huggins

Elsie Humphrey
Robert Huntsinger
Millie Israel

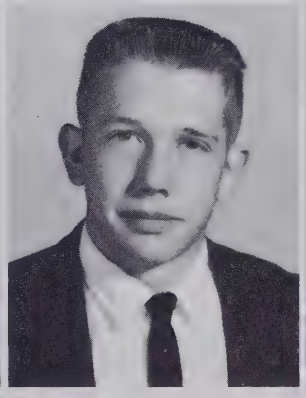

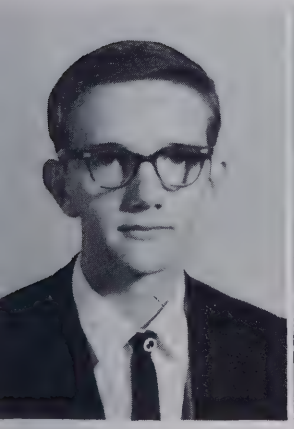

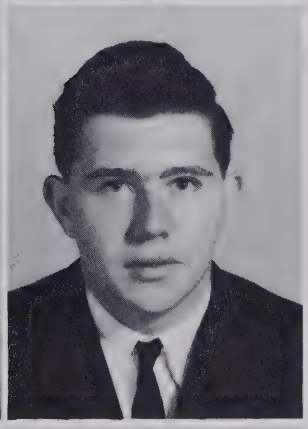

Ronnie Jackson
Grover Jackson
Ted King

Ann Langston
Amy Lanning
Pat Ledbetter

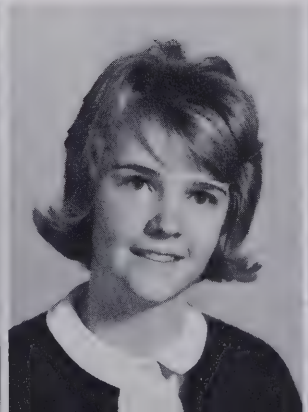

JUNIOR

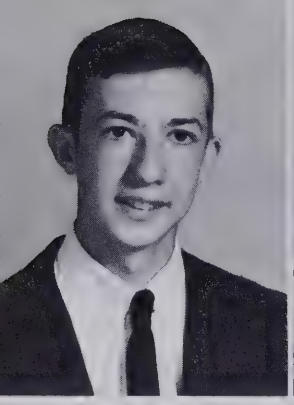
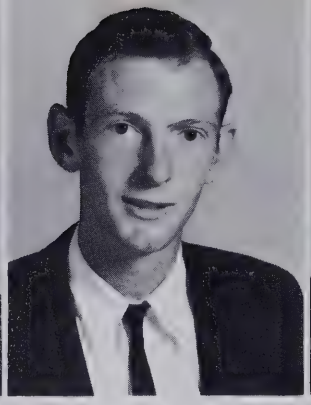

Tommy Leroy
Alvin Leslie
Anne Lewis

Carol Lewis
Louise Lindsey
Johnny Link

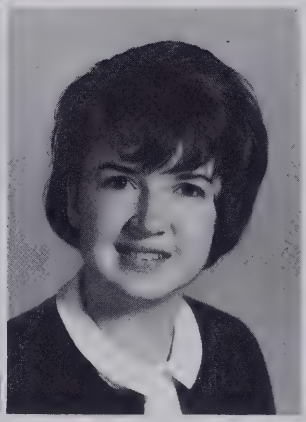
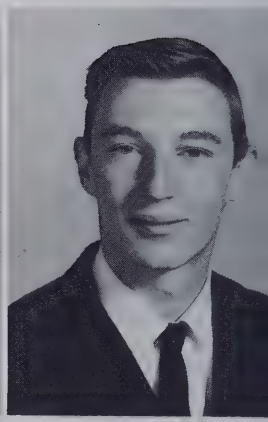

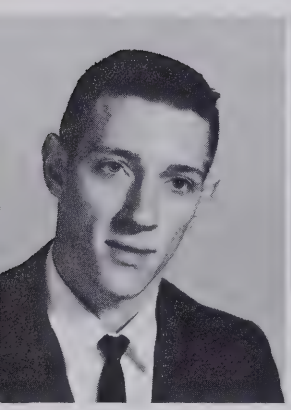
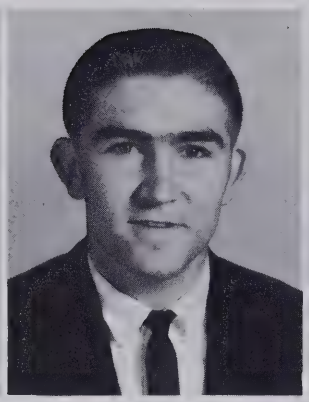
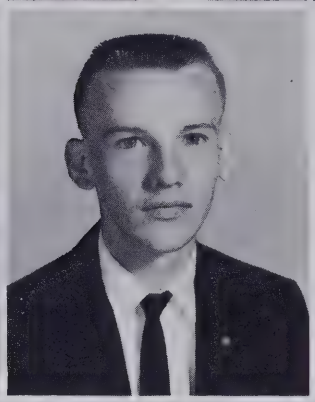

Estill Little
Jimmy Longshore
Joe Love

Nancy Mace
Judy Massey
Nancy Mathew

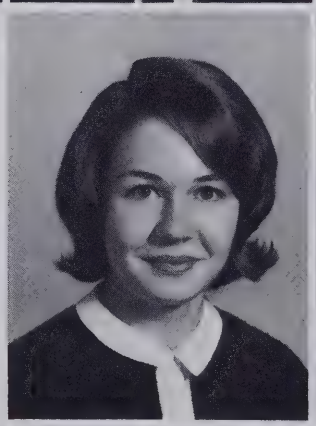

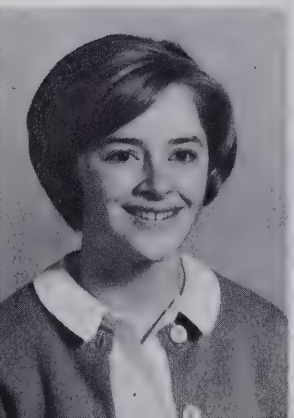

Frances McCaskill
Kathy McCrary
Mary Jo McCrary

CLASS

Bob McLean
Sally McMinn
Sandie Melton

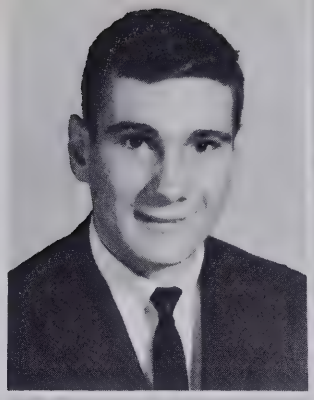

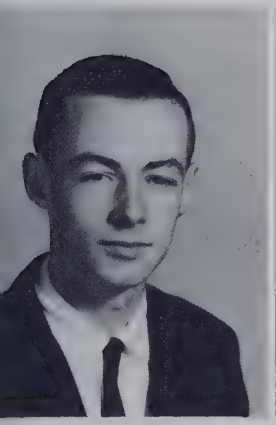
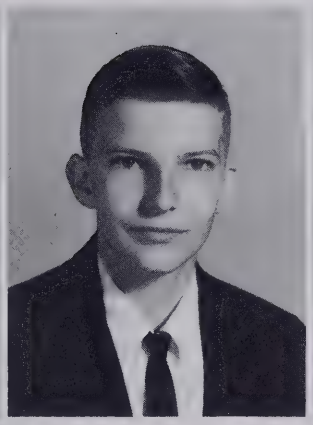

Oscar Metcalf
Dennis Moore
Earl Moore

Jerry Moore
Joy Morgan
Karen Mowery

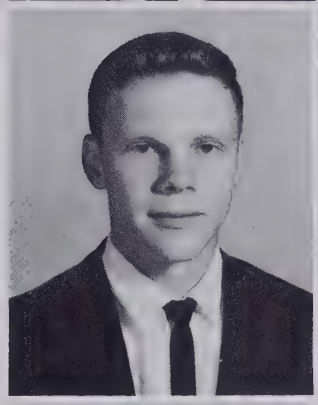

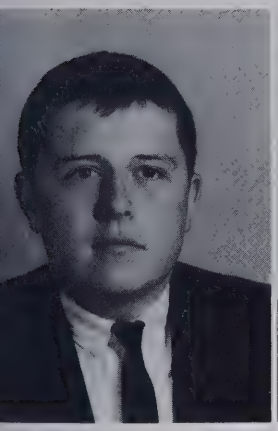
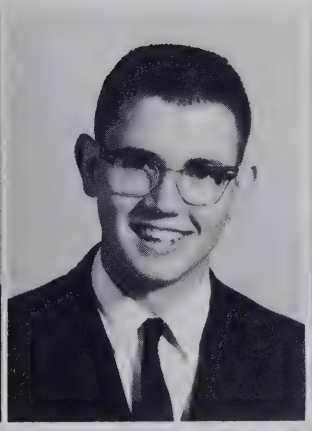
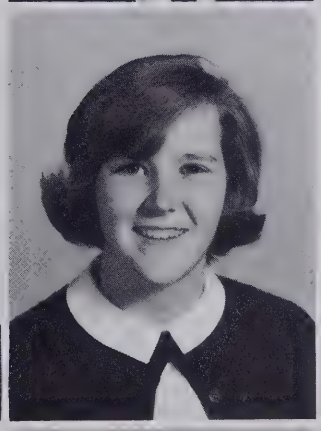

Mike Murdock
Earl Newman
Kathy Nix

John Norris
Glenn Northington
Mike Orr

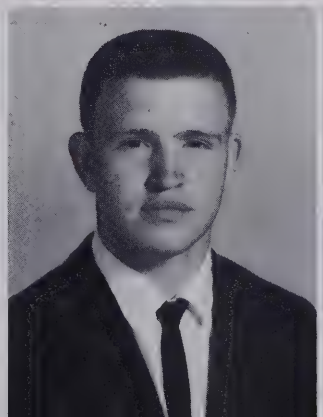
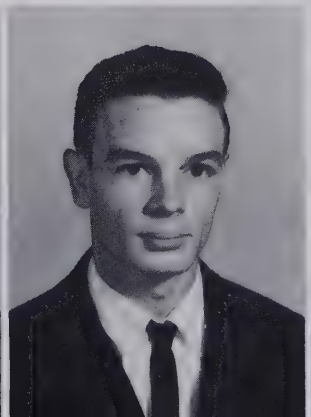
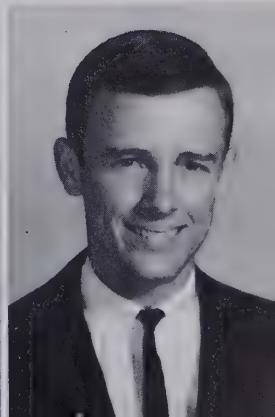

JUNIOR

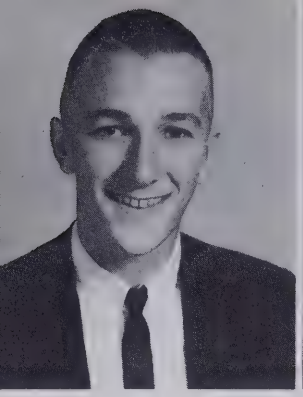

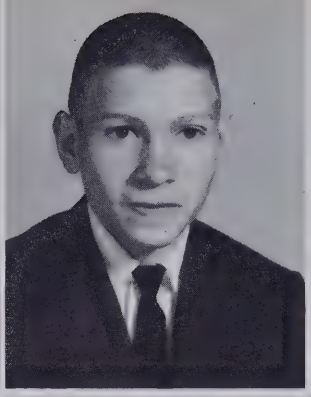

Joe Pace
June Pace
Jerry Phillips

Nancy Carole Phillips
Tommy Pistolis
Greg Pittillo

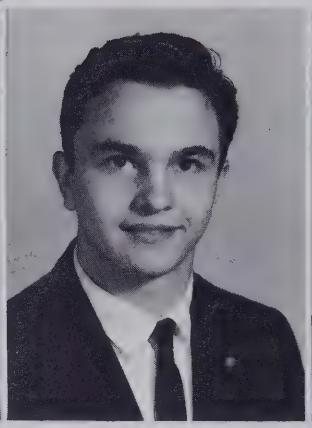
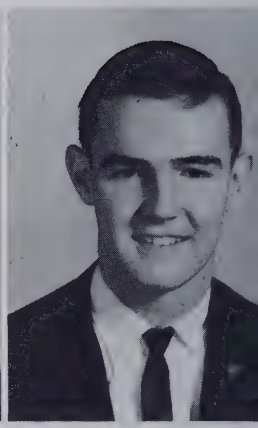

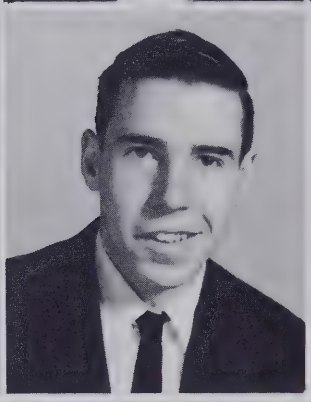

Shirley Raines
Lynn Ray
Larry Redden

Darrell Reese
Glenn Revis
Gary Rhodes

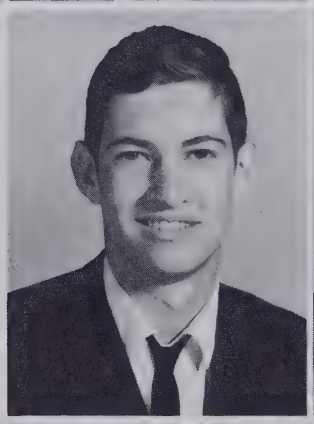
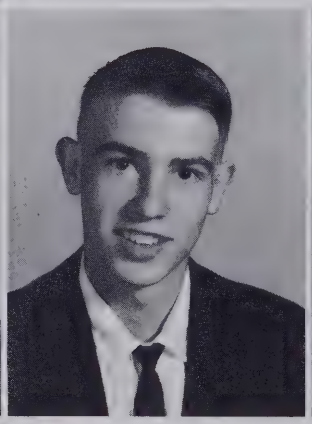
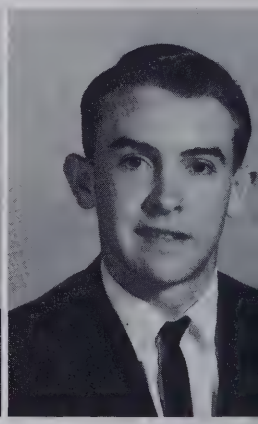

Barbara Rice
Mary Riley
Brenda Roberts

CLASS

Wendy Robinson
David Rowe
Franklin Rudisill

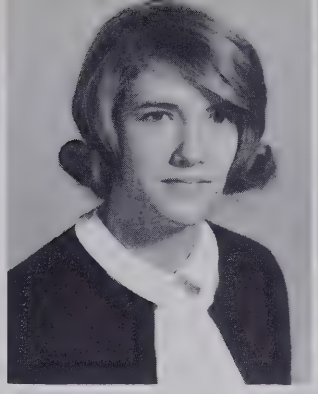

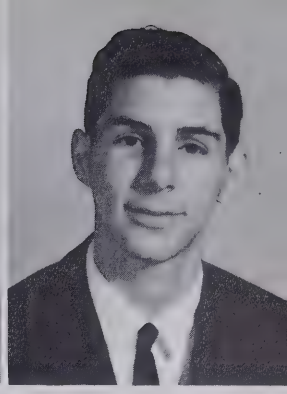

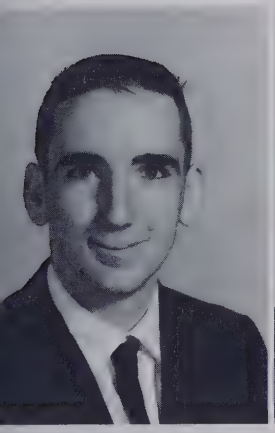

Jimmy Ruff
Bonnie Scarborough
Gene Scruggs

Robert Sensing
Marion Sizemore
Donna Mae Smith

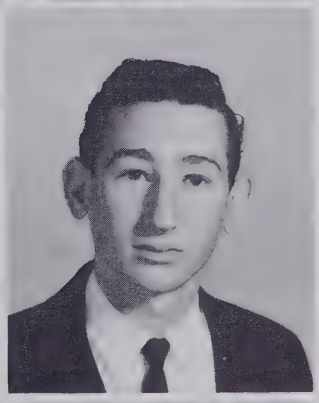
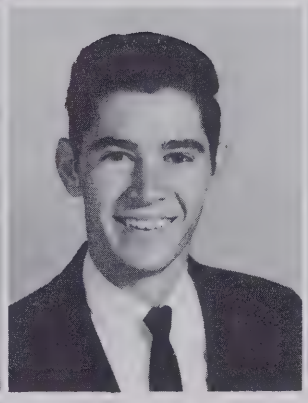

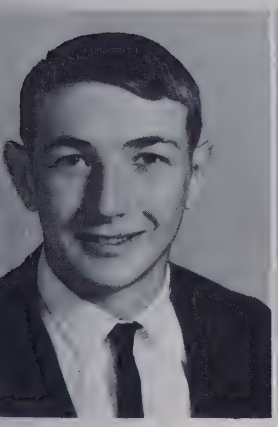

John Smith
Richard Smith
Sandy Smith

Gary Souther
Larry Squires
Sigried Staton

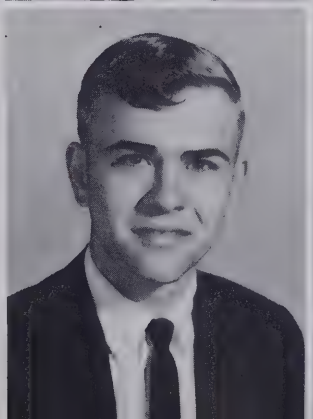

JUNIOR

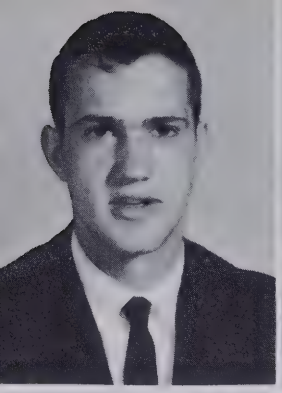
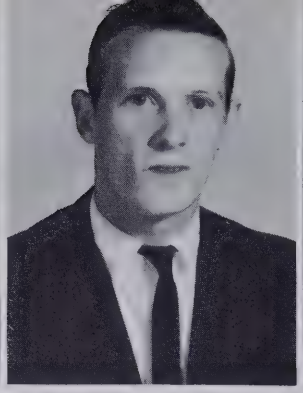

Terrence Stewart
Billy Strickland
Gail Sumner

Chris Sweeney
Terry Sweeney
Joyce Taylor

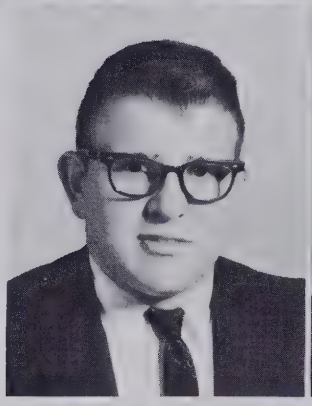

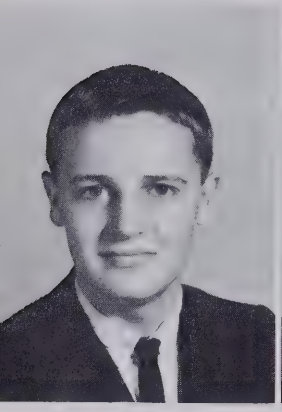

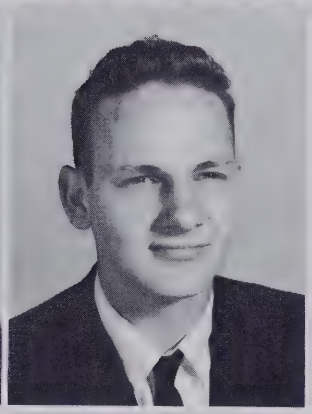

Jimmy Templeton
Jackie Ray Thompson
David Tinsley

Danny Vance
Libby Waldrep
Linda Warren

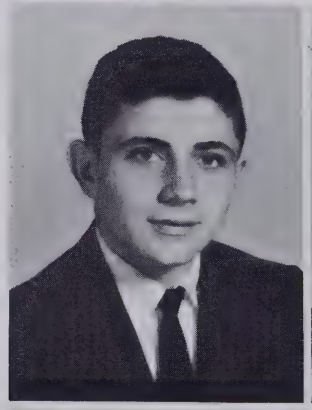

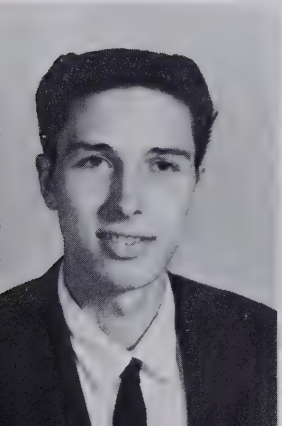

Freddy Watkins
Robert Earl Watts
Betty Ann Wheeler

CLASS

David Wilkie
Douglas Wilkie
Kenneth Wilkie

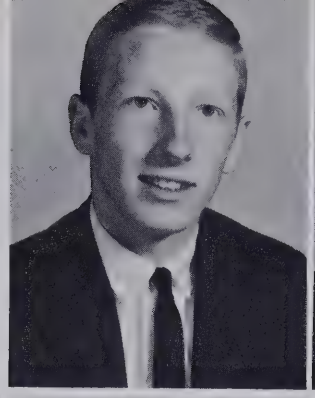
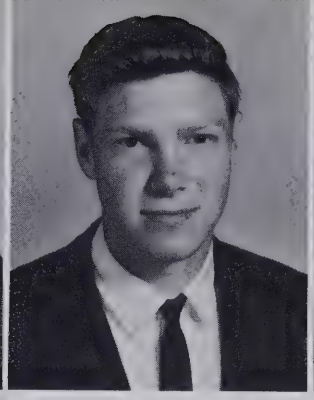
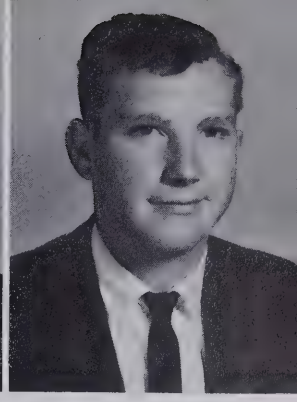

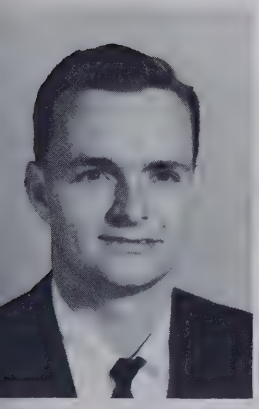

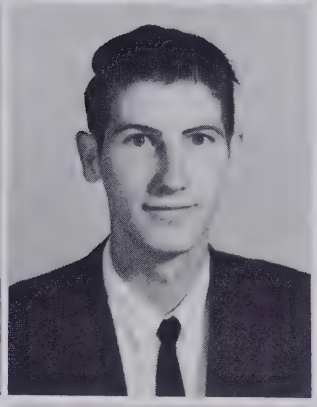

Richard Williams
Patricia Wilson
Charles Wilson

Betty Woodie
David Worsham
Freda Worsham

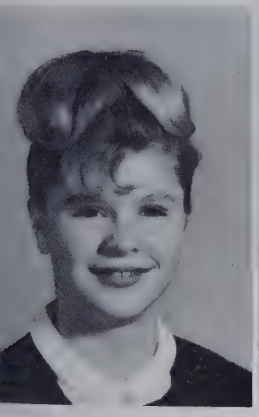

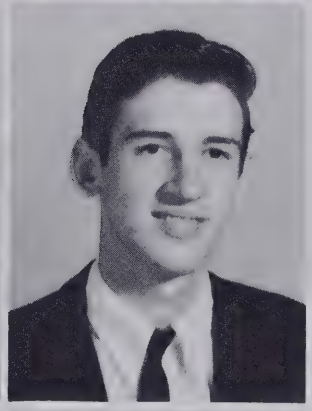

Mary Worthy
Sarah Wright
Don Wyatt

Gloria Youngblood
Vickey Youngblood
Nathanael Zumstein

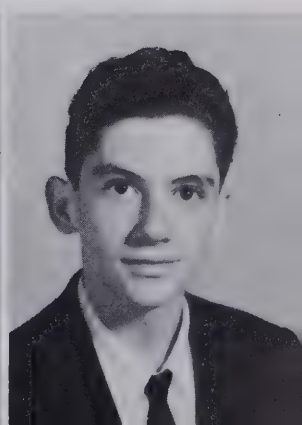

JUNIOR "B" HONOR ROLL

FIRST ROW: Left To Right: Joy Morgan, Karen Mowery, Kay Ballinger, Gail Sumner, and Libby Waldrep. SECOND ROW: Left To Right: James Templeton, Marilyn Allison, Nancy Evans, Joe Love, Nancy Mace, Polly Garren, and Darrell Garland. THIRD ROW: Left To Right: Gene Scruggs, Gary Rhodes, Greg Pitillo, Vickey Youngblood, Betty Wheeler, Tommy Pistolis, and John Crawford. FOURTH ROW: Left To Right: David Carver, Bob McLean, Jerry Moore, and Mike Cable. Linda Bryson was absent when picture was taken.

SOPHOMORE CLASS

In the fall of 1964, one hundred eighty-two eager sophomores chose as their leaders the following officers:

President . . . . . Dennis Griffin
Vice-President . . . . . Ricky Kiser
Secretary . . . . . Peggy Guice
Treasurer . . . . . Linda Rice

Included in the activities of the Sophomore Class has been the assessment of monthly dues for the anticipation of next year's Junior-Senior prom.

SOPHOMORE

Sandra Allen
Ruth Allison
Utincia Allison

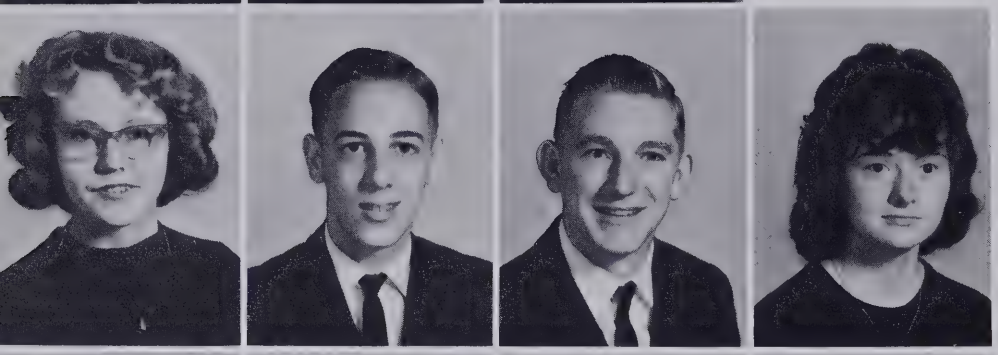

Mary Jo Alverson
Trip Andrews
Roy Lee Angel
Dianne Bagwell

Alice Bailey
Danny Bailey
Brenda Baker
Sherry Baldwin

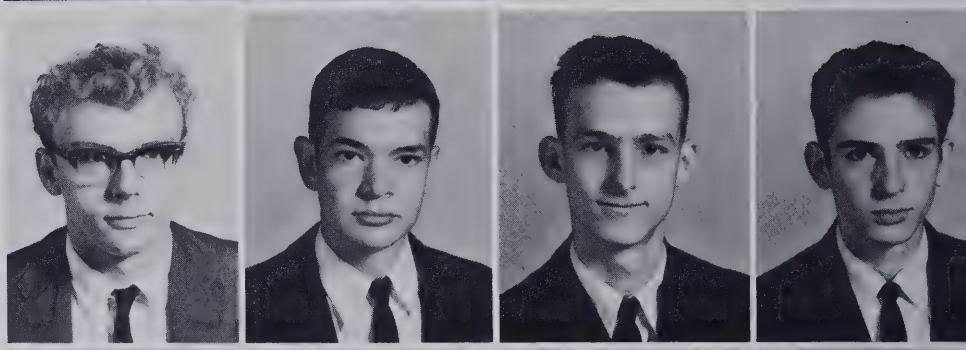

Steve Baldwin
Tammie Barnett
Thomas Barnett
Roland Barnwell

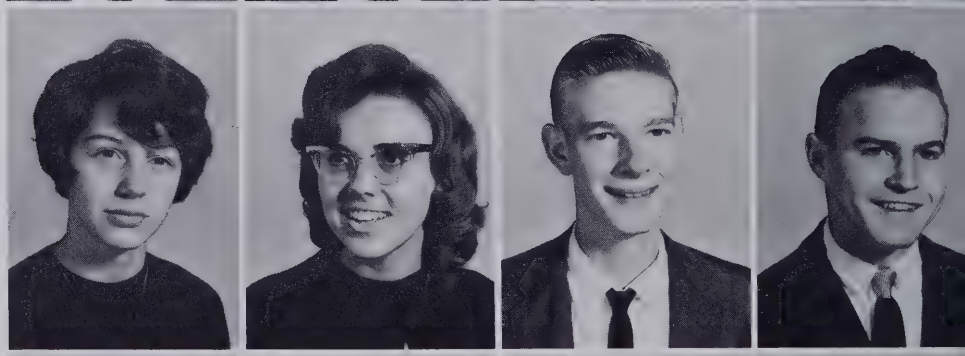

Linda Baynard
Pamela Beddingfield
Gary Bell
Terry Bell

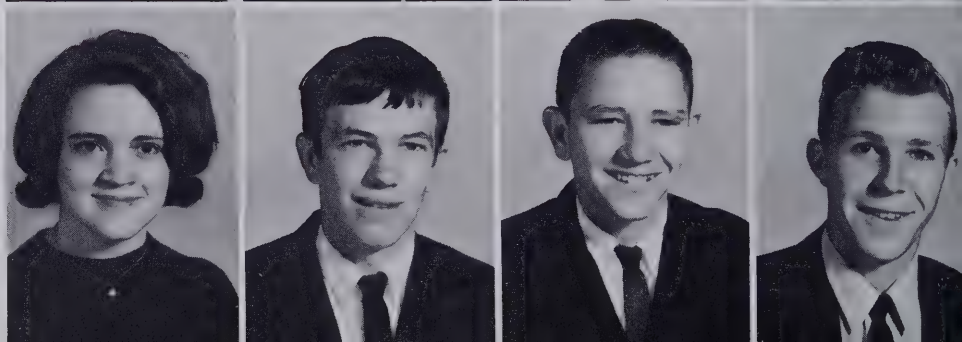

Mary Alice Bradley
Mike Bradley
Danny Brevard
Larry Brevard

CLASS

Lynn Brittain
Pat Brittain
Frank Bryson

Ronald Bryson
Tommy Bryson
Barbara Buckner
Bobby Buckner

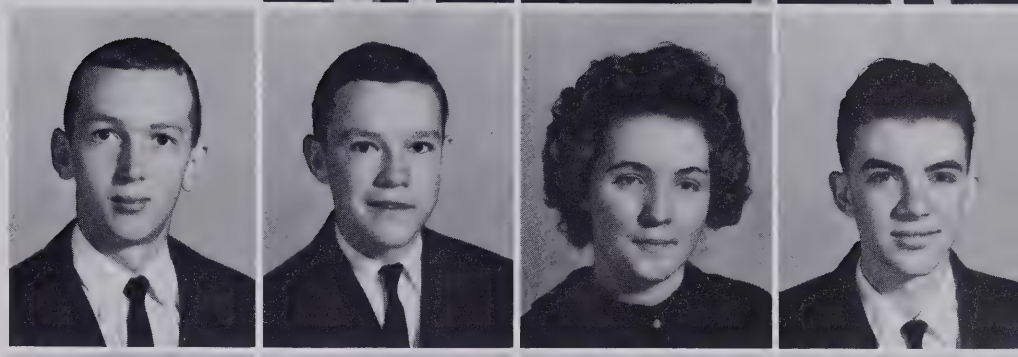

Jerry Cairnes
Larry Cannon
Glenda Cantrell
Rebecca Carver

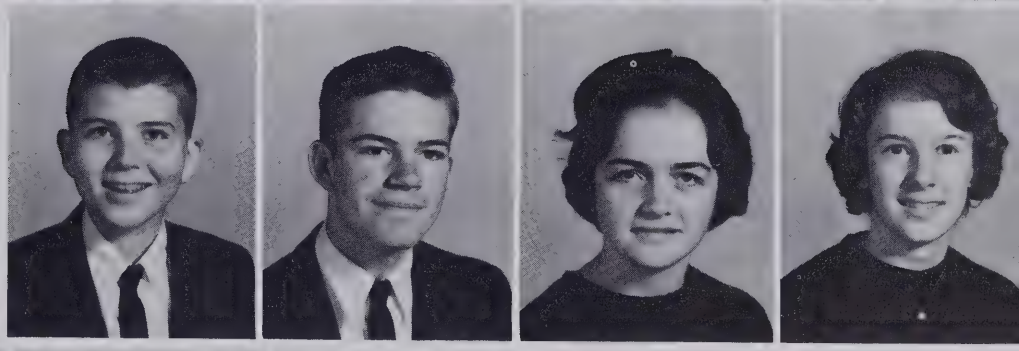

Diane Case
Tommy Chapman
Alice Childs
Roger Clark

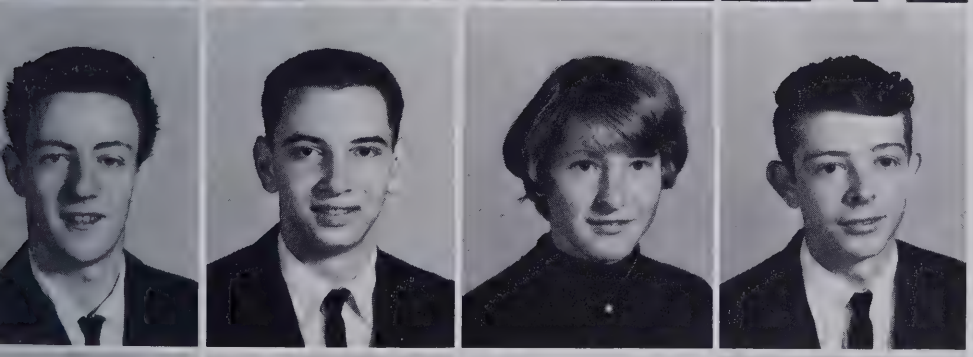

Morris Clayton
Donnie Collins
Becky Connelly
Jerry Corn

Joyce Corn
Hoyle Cox
Cindy Cunningham
Judy Dalton

SOPHOMORE

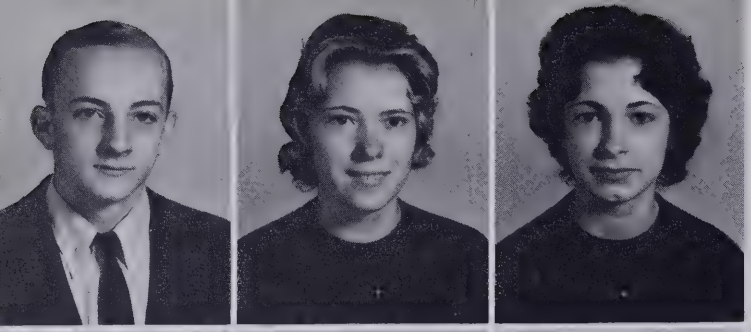

Tommy Dalton
Brenda Davis
Vera Ann DeHart

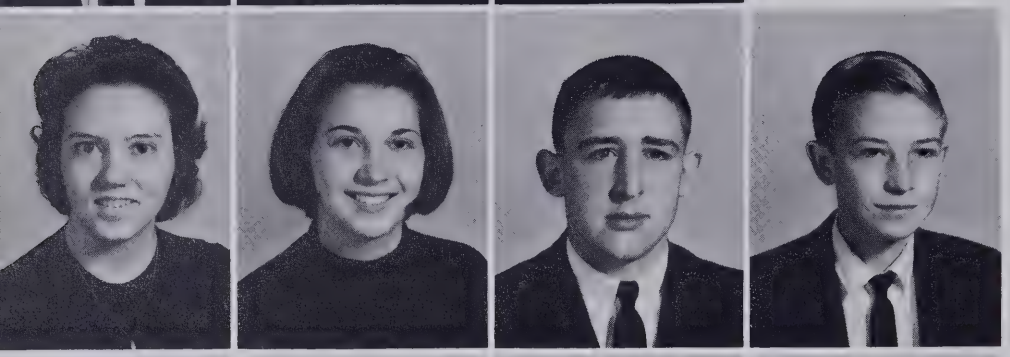

Doris Dill
Betty Jean Drake
Burney Drake
James Drake

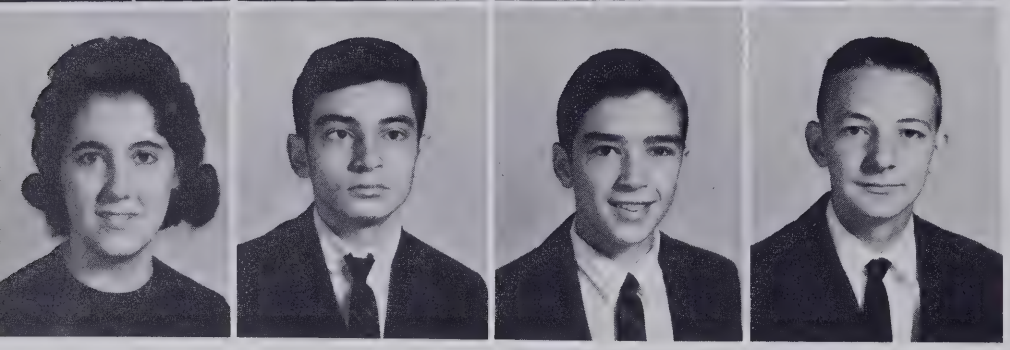

Sherry Dukes
Boyd Emory
Steve Emory
Clyde Erwin

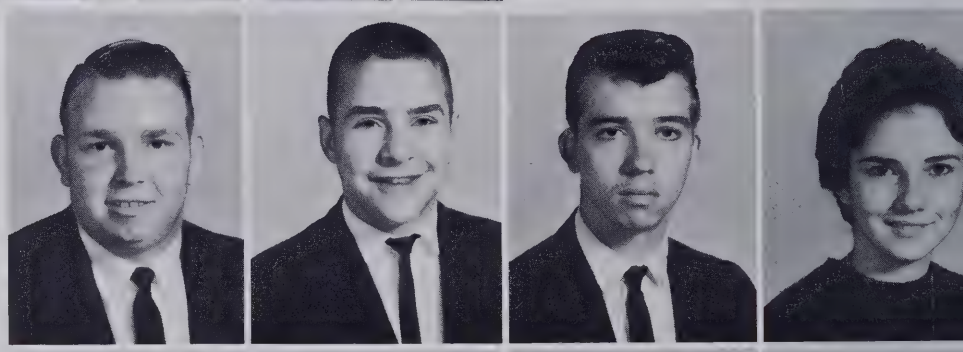

David Fisher
Charles Foti
Michael Fowler
Shirley Fox

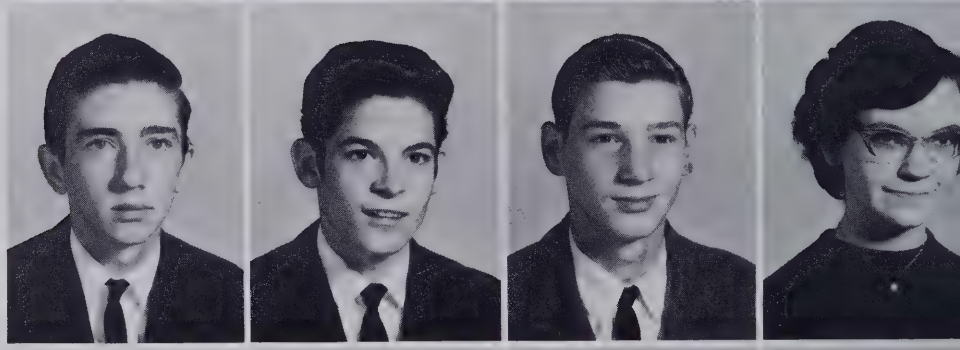

Benny Frady
Ronnie Frady
Joe Freeman
La Donna Freeman

LeRoy Garren
Carolyn Gash
Linda Gevedon
Barbara Gilliam

CLASS

Rebecca Glenn
Janis Goforth
Joe Gosnell

Linda Gosnell
Dennis Griffin
Peggy Guice
Ronnie Hall

Danny Hartwell
Gladys Henderson
Norma Hensley
Terry Hill

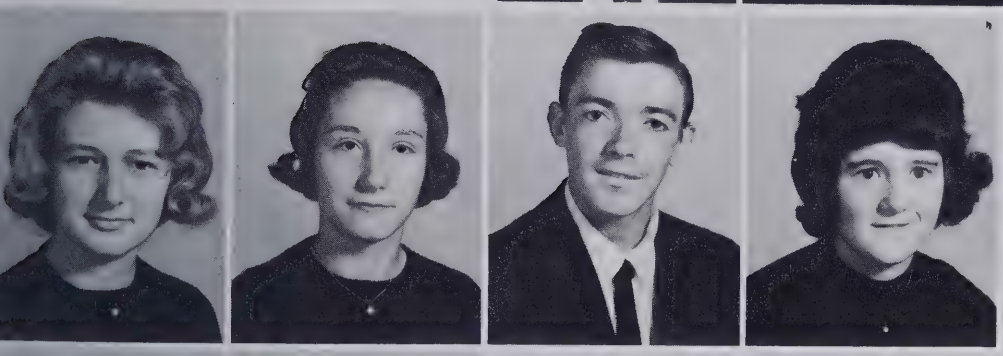

Elizabeth Holden
Kay Hollingsworth
Arnold Howard
Elaine Hudson

Nancy Huntley
Priscilla Hurte
Patricia Jackson
Dean Jenkins

Nora Johnson
Loretta Jones
Kay Keith
David King

SOPHOMORE

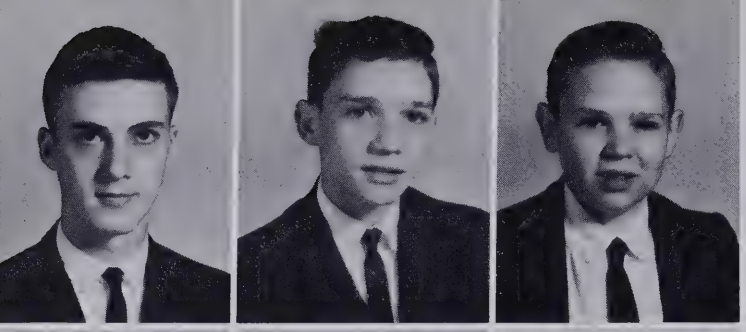

Ricky Kiser
Bobby Lance
Randall Lance

Vickie Lance
Pamela Lanning
Ronnie Lanning
Boyd Ledford

Nancy Lewis
Jerry Lively
Le Long
Shirley Longshore

Sharon Lyda
George Marshall
Janice Massey
Tommy McCall

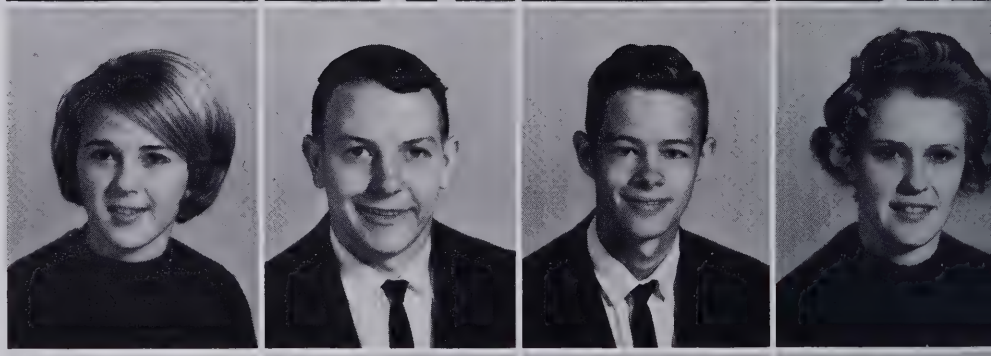

Ann McCaskill
Charlie McCormick
Robert McCoy
Shirley McGee

Mickey McMinn
Patricia McMinn
Sarah McMinn
Patsy Middleton

CLASS

Doris Moore
Linda Moore
Janet Nattress

Linda Norris
Johnny Norton
Judy Orren
Pat Owensby

Criss Page
Ronnie Peek
J. B. Phillips
Georgia Pistolis

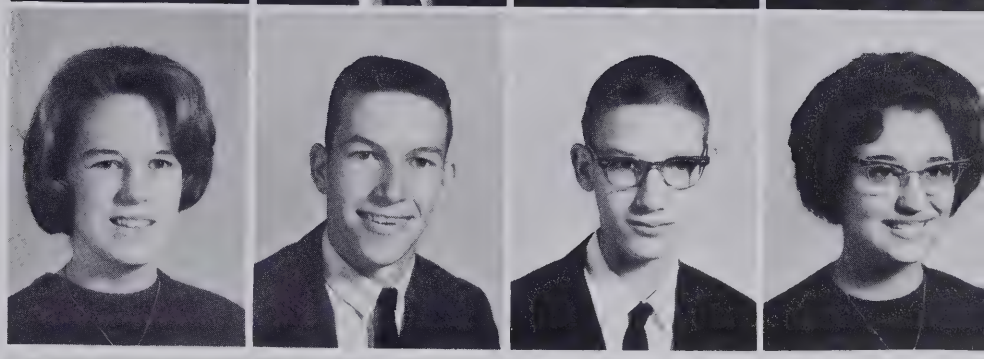

Tommy Polson
Barbara Praytor
Sharon Praytor
Faye Pressley

Joe Pressley
Ronnie Prince
Sandy Raines
Jimmy Ray

Tony Redick
Judy Reed
Sammy Reese
Ken Revis

SOPHOMORE

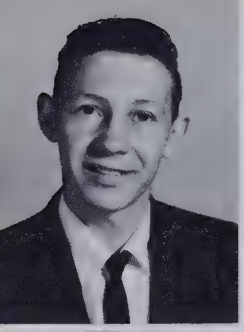
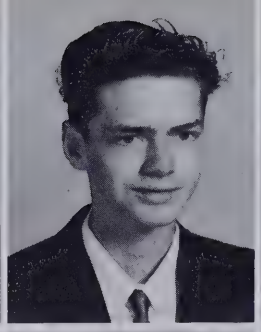

Larry Rhodes
Richard Rhodes
Linda Rice

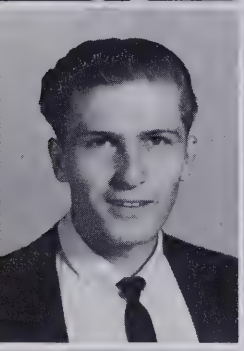

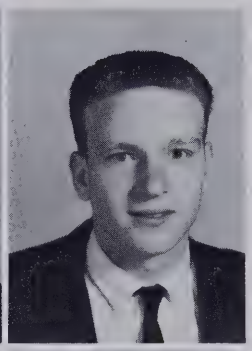

Ralph Robinson
Christine Rogers
Nancy Russell
Raymond Sauers

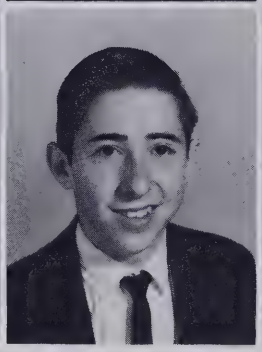

Mary Ella Saunders
Linda Sellers
Dean Shealy
Lois Sheehan

Eddie Shelton
Paul Shipman
Jerry Sizemore
Mildred Sizemore

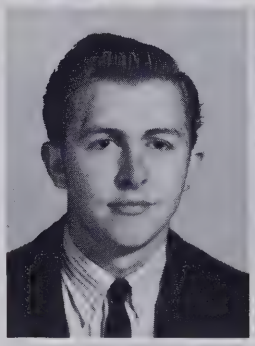
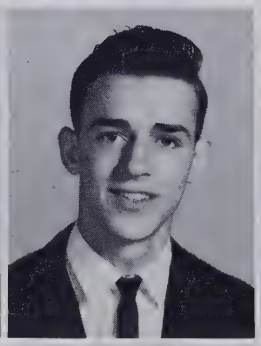
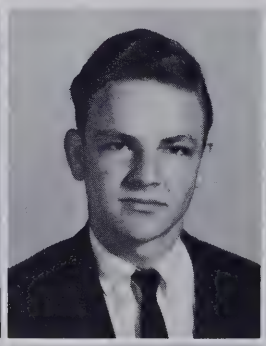

Bob Smith
Dick Smith
Donna Smith
Orben Smith

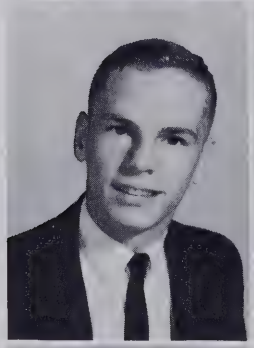
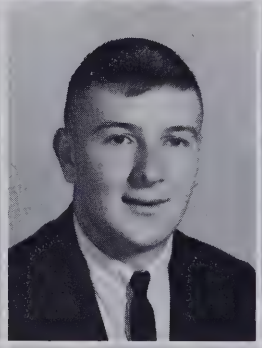

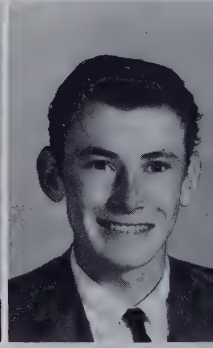

Reta Smith
Robert Souther
Pat Sprouse
Kim Staton

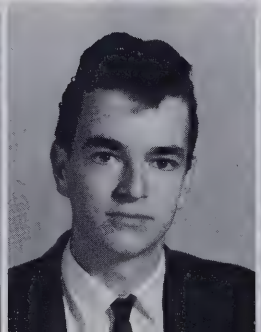

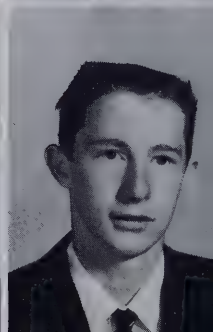

CLASS

Barbara Stewart
Brenda Stewart
Becky Tatham

Michael Valentine
Larry Warren
Richard Waycaster
Roger Waycaster

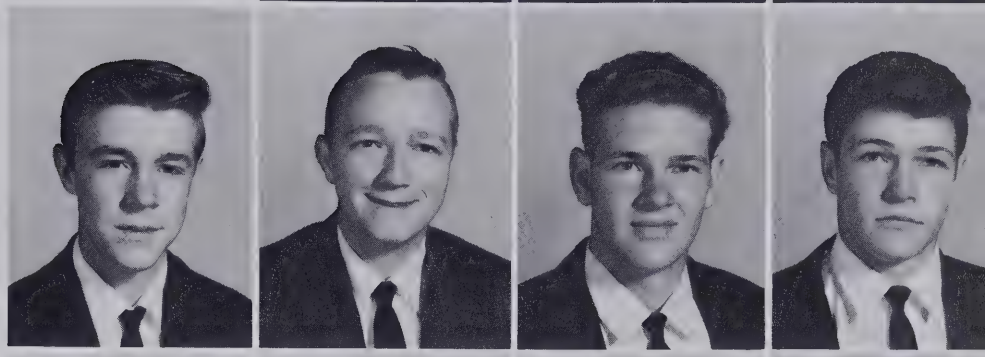

Carroll Whitaker
Larry Wiggins
Frank Wilkie
Wanda Wilkie

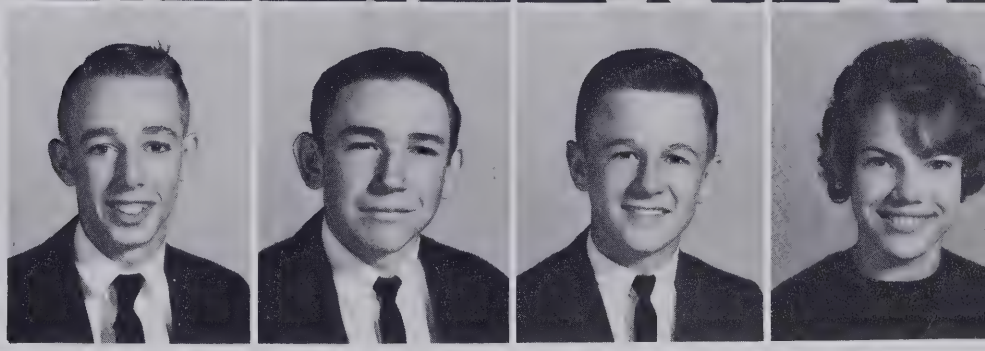

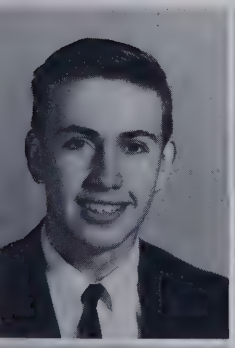

Philip Wilson
Susan Young

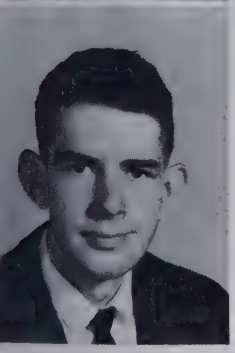

Dallas Youngblood

AT SCHOOL AWAY FROM SCHOOL

LEFT TO RIGHT: Seaman Apprentice Charles Wilkie, Chief Warrant Officer J. R. Sorrells, Seaman Recruit Richard Souther and Seaman Recruit Ronnie Prince.

SOPHOMORE "B" HONOR ROLL

FIRST ROW: Left To Right: Priscilla Hurte, Jerry Cairnes, Vickie Lance, James Drake. SECOND ROW: Left To Right: Janet Nattress, Peggy Guice, Diane Case, Carolyn Gash, Sherry Dukes, Nancy Lewis, Elaine Hudson. THIRD ROW: Left To Right: Loretta Jones, Rebecca Glenn, Tommy Bryson, Pamela Beddingfield, Ronald Lanning, Trip Andrews, Pamela Lanning, Utincia Allison, La Donna Freeman. Joe Pressley and Rebecca Carver were absent when picture was taken.

FRESHMAN CLASS

One hundred ninety-three excited freshmen became a part of West High in the autumn of 1964. Soon elections were held, and the following officers were selected to guide the class during their first year in a new environment:

President . . . . . Glenn Sumner
Vice-President . . . . . Larry Wilson
Secretary . . . . . Sarita Shealy
Treasurer . . . . . Kathy Goforth

Many freshmen became active in clubs, as football players, J. V. cheerleaders, basketball players and track team members. The freshmen are looking forward to the day when they will become upperclassmen.

FRESHMAN

Carol Allen
Martha Allison
Sandra Allison
Patsy Anders

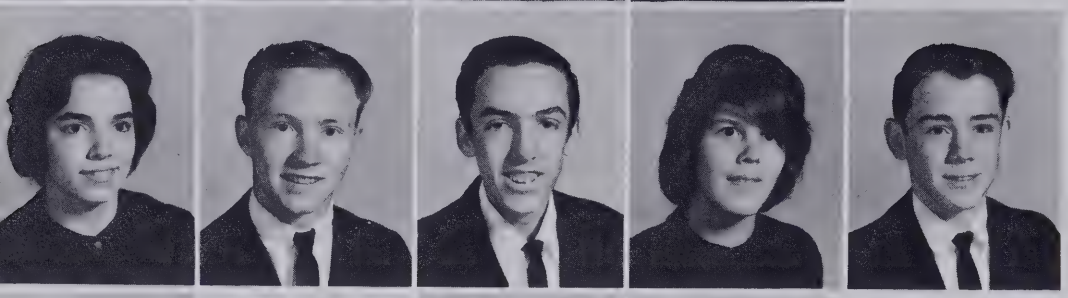

Epatia Augustinos
Ronnie Bagwell
Phillip Baker
Patricia Baldwin
Randy Ballinger

Sandra Banks
Delores Barnwell
Pat Barnwell
Susan Bartlett

Eddie Biddy
Earl Bishop
Norma Bishop
John Blocker
Truett Blythe

Linda Boyer
Dean Brackett
Barbara Brevard
Martha Brevard
Rachel Brittain

Carolyn Brooks
Ray Bryson
Bobby Byrd
Judy Byrd

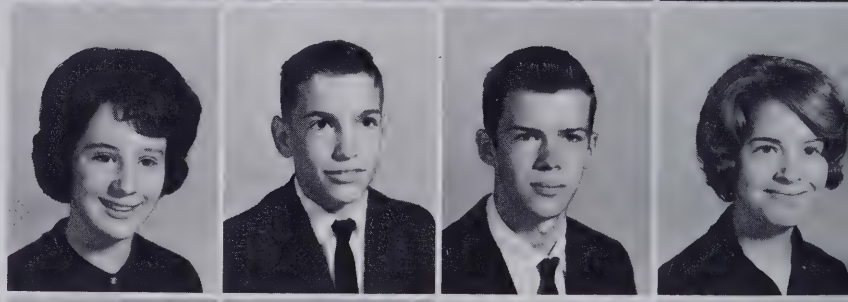

Dale Cairnes
Lula Cairnes
Phyllis Cairnes
Vicki Capell
Pat Caroway

CLASS

Suzy Case
Johnny Cely
Susie Corn
Arnold Cox

Irene Cox
Richard Cunningham
Vickie Cunningham
Marie Cutshaw
Mike Dalton

Donald Davidson
Barbara Davis
Faye Davis
Pat Dockery

Stanley Ducker
Louise Dunlap
Mike Edney
Mildred Farmer
Tony Foti

Joe Fowler
David Franklin
Dorothy Franklin
Evelyn Franklin
Marilyn Galloway

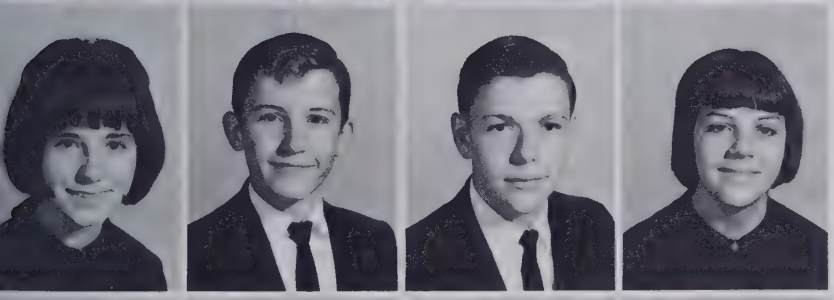

Mary Frances Galloway
Mike Galloway
Garry Gilliam
Cindy Gilreath

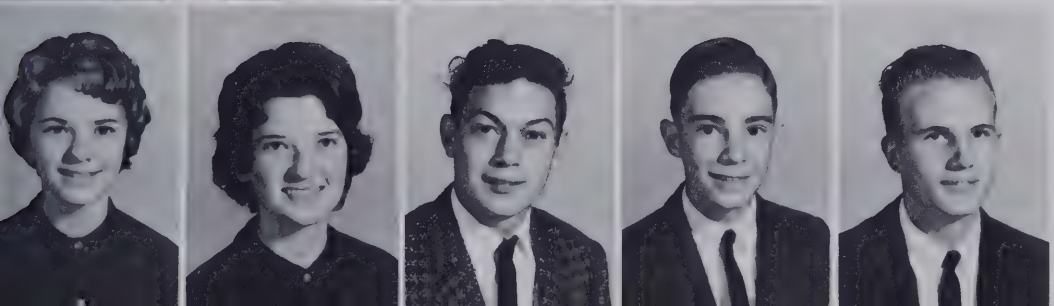

Kathy Goforth
Ann Goodson
Michael Gordon
Tommy Grant
Nathan Green

FRESHMAN

Mariea Harris
Dick Hartwell
June Haynes
Wayne Heatherly

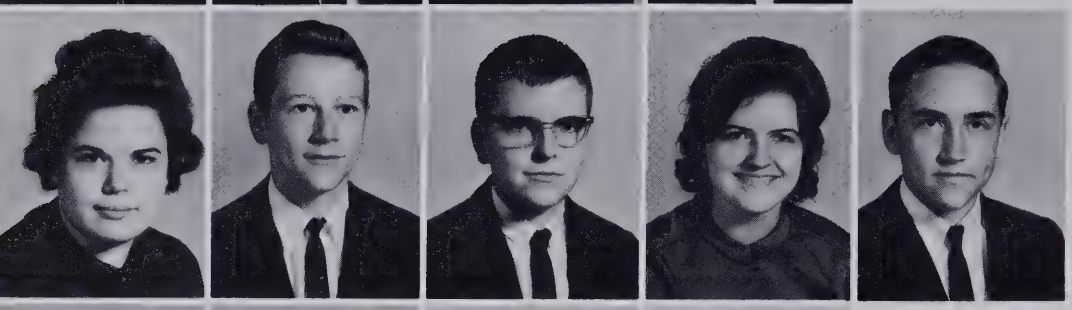

Bonnie Heffner
Gene Henderson
Wesley Hill
Phyllis Hollifield
Jerry Hollingsworth

Judy Holtzclaw
Donna Howell
Betty Huggins
Fred Huggins

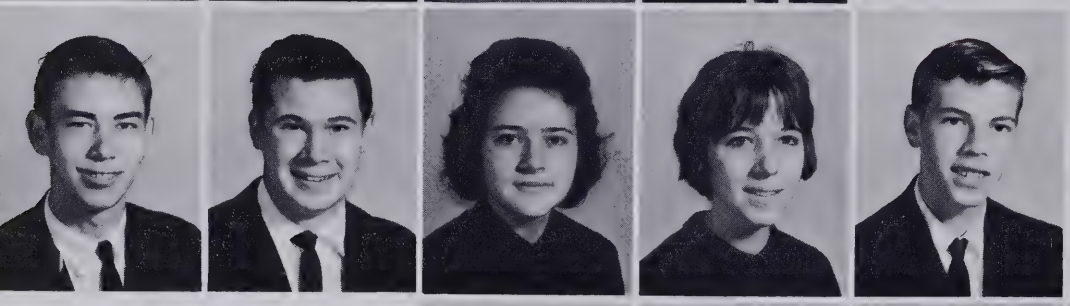

Bill Hyder
Kenneth Israel
Mary Jackson
Gail Jacobs
Don Jenkins

Nancy Jiles
Danny Johnson
Rita Johnson
Bettie Justice
Margaret Keeter

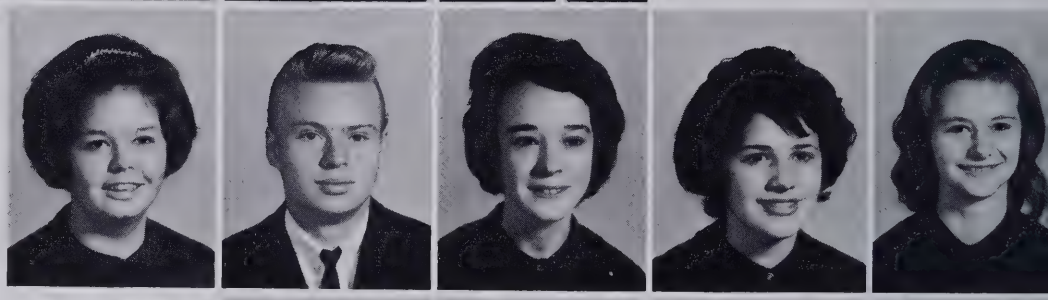

Linda Kilpatrick
J. B. King
Mary Jean Lance
Mary Lou Lance

Robert Landers
Patrick Langston
William Langston
Jerry Lanning
Mary Lanning

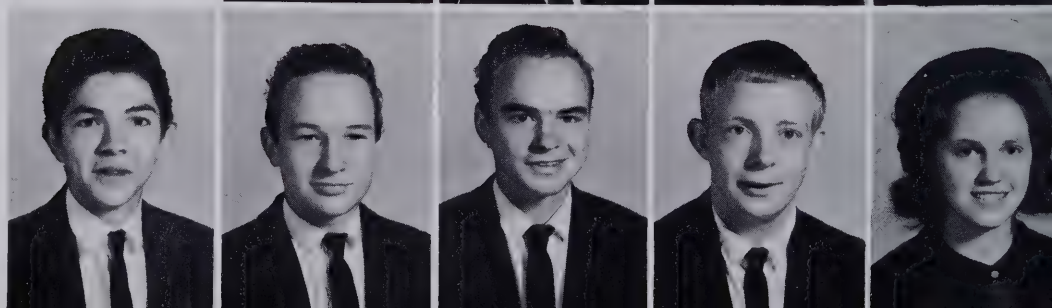

CLASS

William H. Laughter, Jr.
Karen Levi
Carolyn Lewis
Shirley Lively

Alice Lusk
Wayne Lutz
Gene Mars
Kenneth Maxwell
Mary May

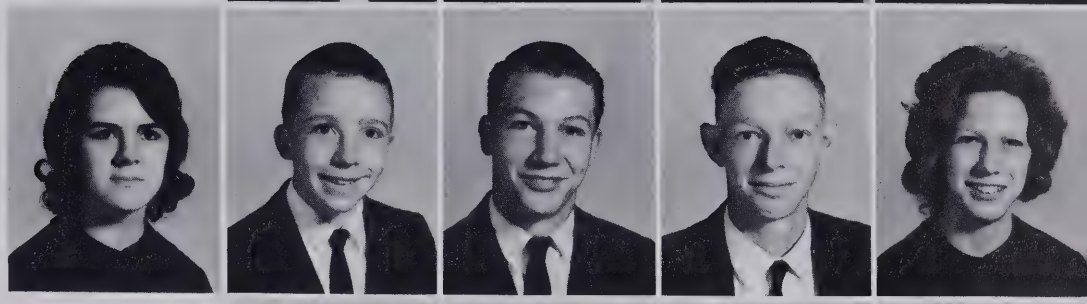

Lowee McCall
Mary McCall
Teddy McCall
John McCormick

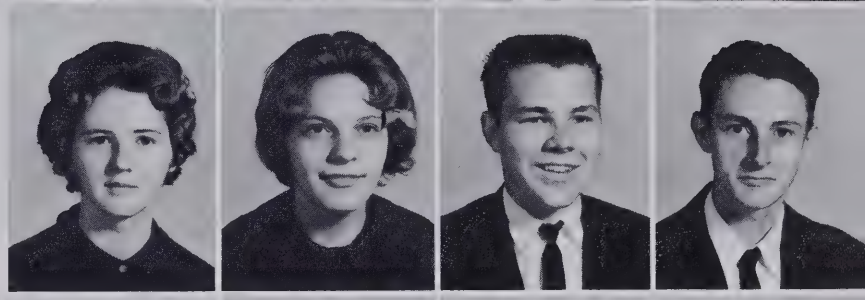

Pat McCormick
Linda McCrary
Rebecca McFalls
Judy McLean
Emma McMahan

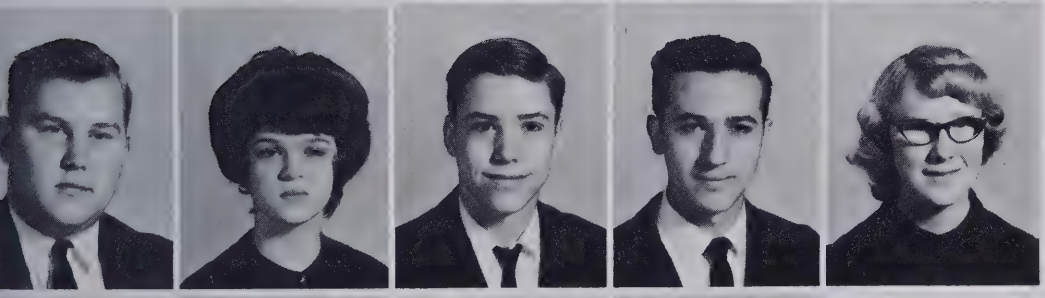

David McMinn
Marty Metcalf
Robert Mello
George E. Moffitt, Jr.
Judy Morgan

Doug Mowery
Mary Ellen Norris
Mike Orr
Mary Louise Osborne

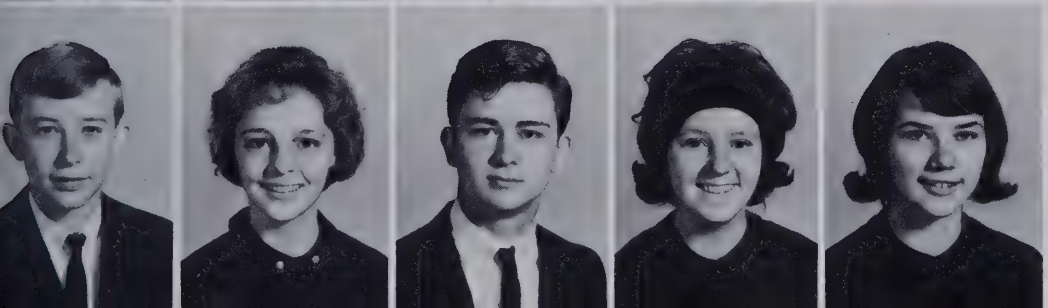

Johnny Pace
Ramona Pace
Ray Pace
Martha Parker
Judy Parkinson

FRESHMAN

Jeanne Perry
Randall Praytor
Sandra Praytor
Gail Presley

Velda Presley
Ronnie Redden
Elaine Redmond
Gary Revis
Ted Revis

Carol Rhodes
Joyce Robinson
Dottie Russell
Tony Russell

Johnny Sauers
Robert Scroggins
Darleen Sellers
Sarita Shealy
Linda Sheehan

Mike Shuford
Brenda Sizemore
Carlton Sizemore
Gary Smith
Lucille Smith

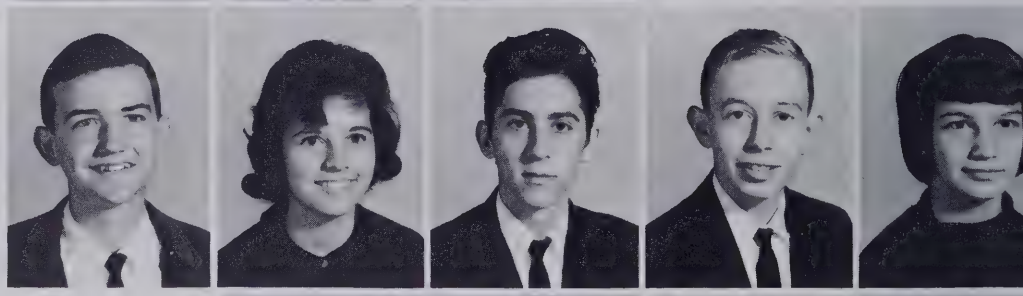

Martha Snyder
Barbara Ann Souther
Mary Anna Souther
Robert Souther

James Spratt
Judy Sprouse
Theodore M. Stewart, Jr.
Glenn Sumner
Jo-Anne Suttles

CLASS

Edie Sweeney
Randy Swiney
Barbara Talley
Laretta Talley

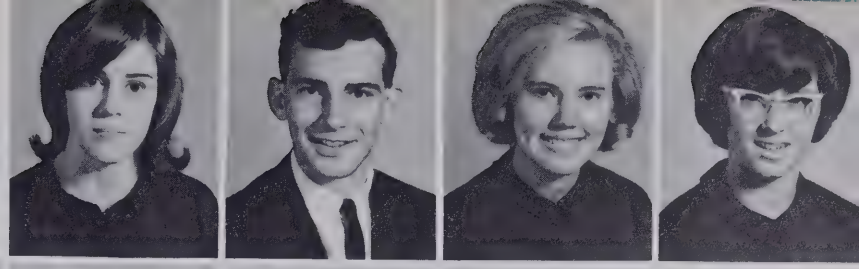

Sandy Taylor
Kathy Templeton
Ronnie Thomas
Jim Trantham
Jimmy Tucker

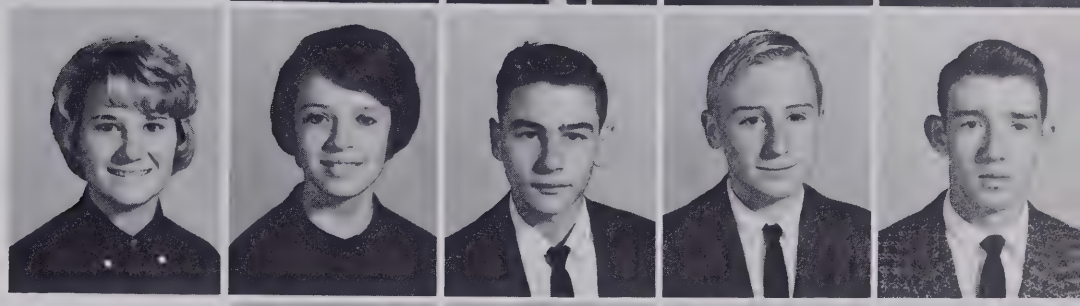

Jimmy Turner
Margaret Turner
Terry Tyler
David Waldrep

Shirley Waldrop
Stanley Wallin
Larry Ward
Calvin Watts
Dianna Whitaker

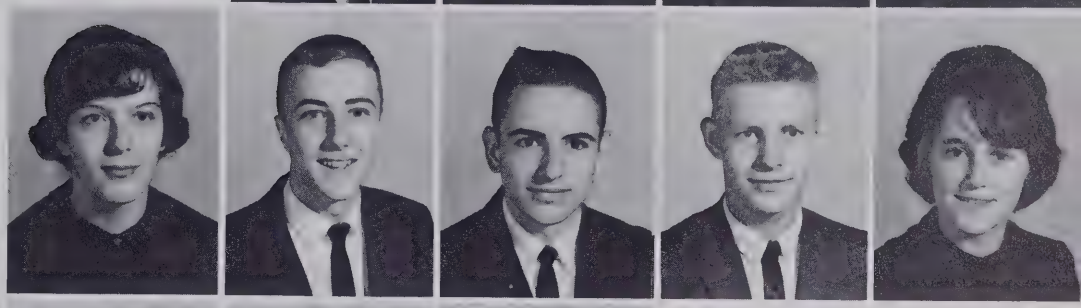

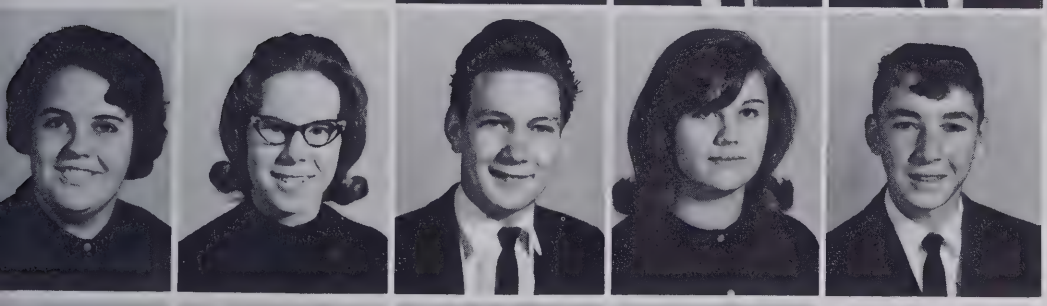

Linda Whitaker
Emily Wiggins
Alton Wilkie
Claudia Wilkie
Eugene Wilkie

June Wilkie
Vicki Wilkie
Patricia Williams
Larry Wilson

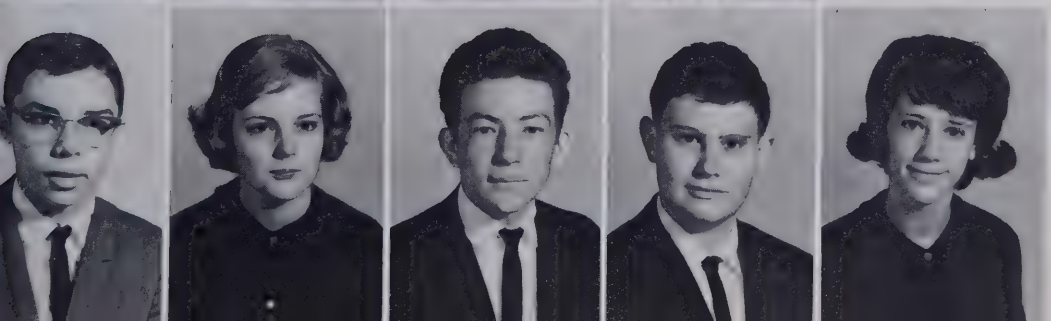

Dennis Woodson
Colette Worley
Larry Wright
Mike Wyatt
Madelyn Young

FRESHMAN "B" HONOR ROLL

FIRST ROW: Left To Right: David Waldrep, Colette Worley, Martha Allison, Mary Lou Lance, and Wayne Lutz. SECOND ROW: Left To Right: Wesley Hill, Martha Snyder, Brenda Sizemore, Emily Wiggins, Sandra Allison and Gary Smith. THIRD ROW: Left To Right: Ann Goodson, Glenn Sumner, Rebecca McFalls, Mike Dalton, Phyllis Cairnes, Jerry Hollingsworth, and James Spratt. Randy Ballinger and Tony Russell were absent when picture was taken.

ACTIVITIES

"Devoted Always To Thy Cause"

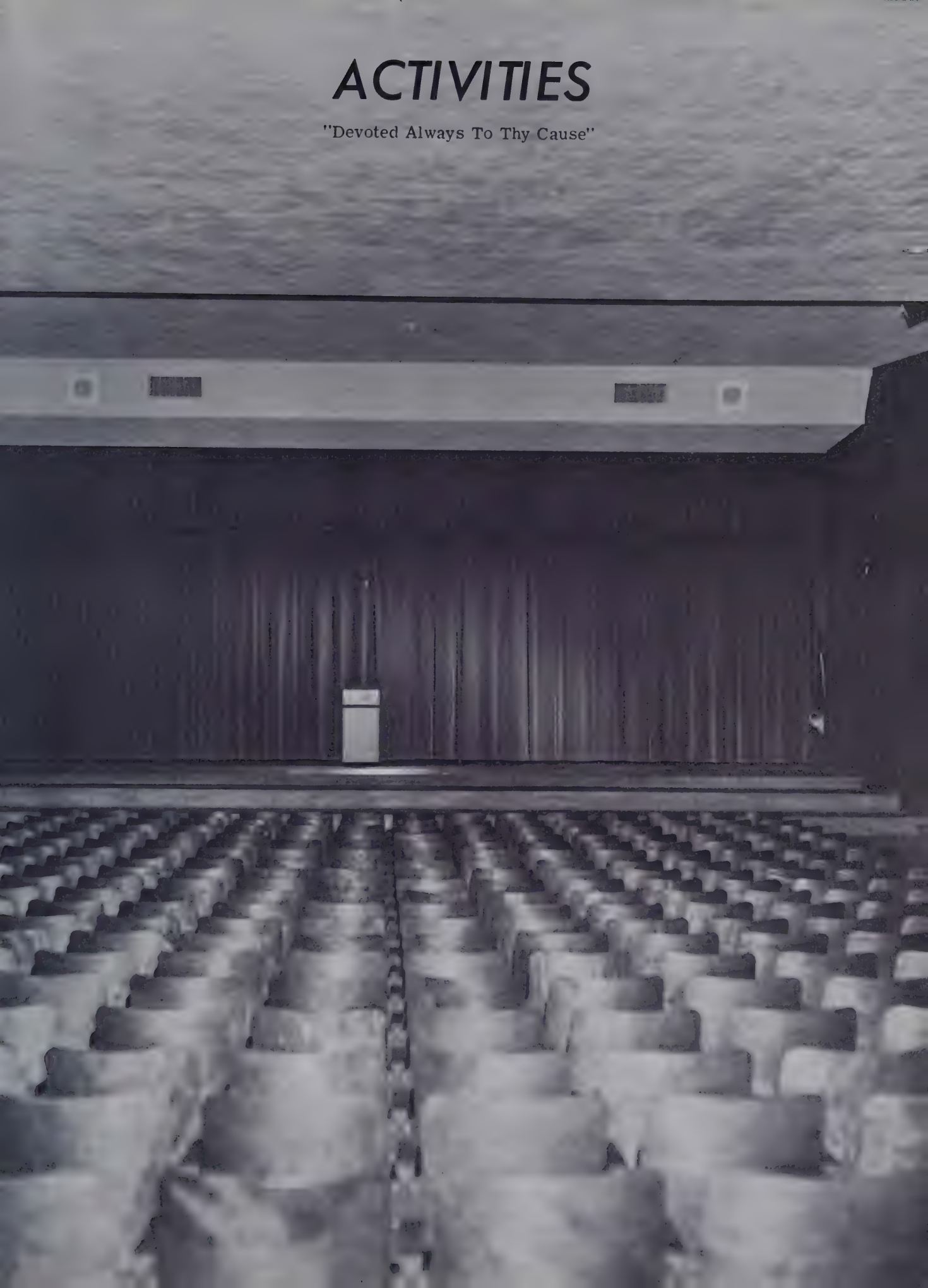

David Coates
Business Manager

Rose Mary Griffin
Advertising Editor

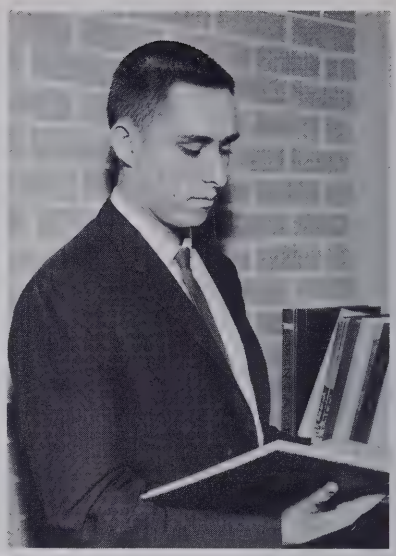

Larry Allison
Hall of Fame Editor

FALCON STAFF

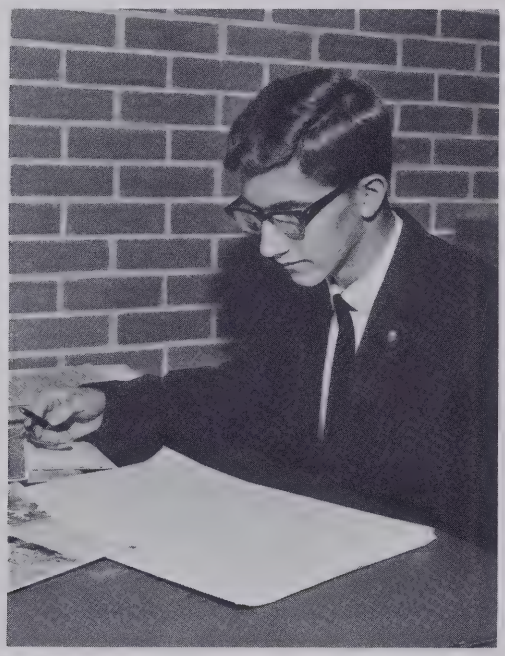

Boyce Shipman
Editor in Chief

Lesley Johnson
Activities Editor

Bill Worley
Athletics Editor

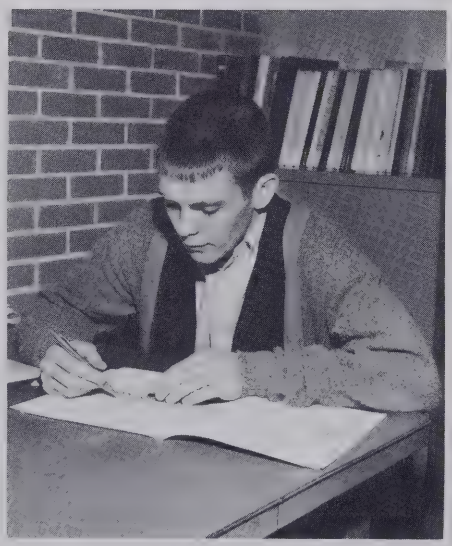

Julie Guice
School Life Editor

Wilma Ledbetter
Freshman Class Editor

The 1965 FALCON Staff has had the pleasurable task of preparing this yearbook. In moments of both happiness and despair, we have worked hard to catch in pictures and words our "life on the hill."

Elaine Gosnell
Sophomore Class Editor

Kay Dill
Junior Class Editor

John Moore
Senior Class Editor

Feature Writers
LEFT TO RIGHT: Mary Duncan, Assistant Editor, Margaret Freeman, Editor; Ruthie Maxwell, Anne Childs, Barbara Kiser, Carol Jones, Bettie Woodie, Steve Searcy, Marylin Jones, Ruth Wiggins, Larry Whiteside, Dorothy Connelly, Georgia Pistolis, Miss Gillespie, Miss Morgan, Dianne Case, Gladys Henderson.

Newspapers are sold in homeroom.

HIGH FLIER STAFF

Reporters
LEFT TO RIGHT: Gary Moore, Lynn Ray, Rebecca Glenn, John Crawford, Sherry Baldwin, Tommy Gillespie, Libby Waldrep.

Business Staff
LEFT TO RIGHT: Terry Sweeney, Joy Roper, Business Manager; Wanda Lutz, Nancy Mathew, Joyce Taylor, Linda Allen, Gladys Henderson, Barbara Gilliam.

Jimmy at a familiar spot.

Senate
LEFT TO RIGHT: Mrs. Lawson, Julie Guice, Mike Orr, Sherry Baldwin, Buck Sumner, Trip Andrews, Jimmy Case, Sam Orr, Dennis Griffin, Tommy Gillespie.

STUDENT COUNCIL

House of Representatives
LEFT TO RIGHT: Mr. Thompson, Lesley Johnson, Charlie McCormick, Gail Sumner, Bill Worley, Martha Brevard, Joe Love, Colette Worley, Gladys Henderson, John Crawford, Greg Pittillo, Bryan Huneycutt, Larry Whitesides, Johnny Gossett, Tommy Pistolis, Linda Rice.

BETA CLUB

President
Boyce Shipman

Vice-President
Steve Searcy

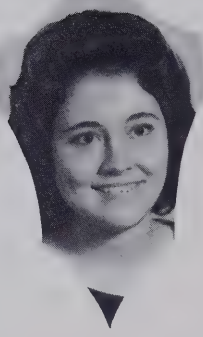

Secretary
Julie Guice

Treasurer
David Coates

Program Chairman
Lesley Johnson

Social Chairman
Ruthie Maxwell

The National Beta Club is a service organization of high school students of noteworthy achievement, good character, and commendable attitudes. Membership signifies that the student has been designated by high school authorities as deserving special recognition. When inducted, the student takes an oath pledging his allegiance to his club and school.

Beta Club members work behind the scenes.

LEFT TO RIGHT: Libby Waldrep, Gene Scruggs, Loree Raines, Kay Dill, Marianne Brodie, Lesley Johnson, Gary Rhodes, Lois Clay, Bill Worley, Elaine Bryson, Wilma Ledbetter, Ruthie Maxwell, Dot Reid, Linda Bryson, Barbara Kiser, Wanda Lutz, Bryan Huneycutt, Anne Childs, Bettie Woodie, Gail Sumner, Joe Love, Lynn Ray, Marilyn Allison, George Crisp, Rebecca Wagner, John Moore, Benny Whitaker, Vickie Youngblood, Linda Allen, Julie Guice, Margaret Freeman, Nancy Evans, David Fowler, Ernest Sitton, Mrs. Lawson, Miss Todt, Jimmy Templeton, David Coates, Greg Pittillo, Harold Cable, David Carver, Larry Allison, Bob McLean, Tommy Pistolis, Steve Searcy, Boyce Shipman.

LEFT TO RIGHT: Trip Andrews, Jimmy Case, Tommy Gillespie, Larry Allison, Gary Rhodes, Joe Love, Buddy Davis, Ron Sizemore, Bryan Huneycutt, Burney Drake, Mike Orr, Mr. Thompson, David Carver, Bill Worley, Lynn Brittain, Greg Pittillo, Tommy Pistolis, Bennie Roberts, David Coates, George Drake, Benny Whitaker, Harold Cable, Roger Clark, Johnny Gossett, Sam Orr.

KEY CLUB

Officers

President . . . . . Jimmy Case
1st Vice-President . . . . George Drake
2nd Vice-President . . . . Greg Pittillo
Treasurer . . . . . Sam Orr
Secretary . . . . . David Coates

The Key Club is a service organization for sophomore, junior, and senior boys. The aims of the Key Club include the development of initiative, leadership ability, and good citizenship practices. It is mainly a service club. Not only does it provide the school with services, but the community as well. Membership into the club is by invitation only. It is sponsored by the local Kiwanis Club.

A major project is to provide food and toys for the needy at Christmas.

LIBRARY ASSISTANTS

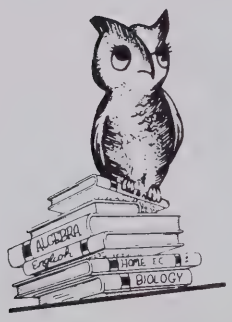

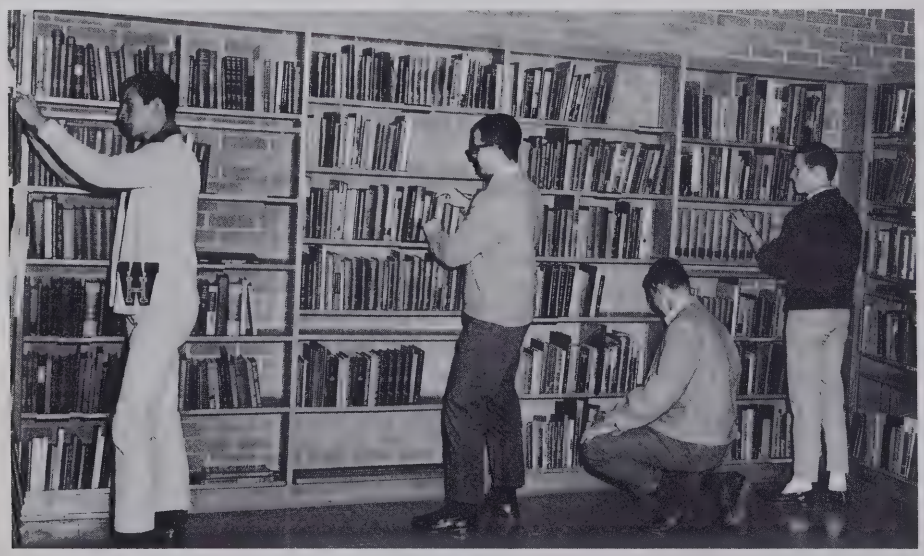

The library assistants are well trained in library science. After their names were submitted to the librarian at the beginning of the year, they were chosen by her for library assistantships. The assistants shelve books, take inventory, and perform many of the functions required for library work.

FORENSIC CLUB

Officers

President . . . . . Steve Searcy
Vice-President . . . Boyce Shipman
Secretary . . . . Gladys Henderson
Treasurer. . . . . Anne Childs

The Forensic Club helps its members to cultivate poise and self-confidence in themselves. Members gain experience in using the library, doing research, and writing and delivering speeches effectively. They are encouraged to read widely and to draw conclusions from the material studied.

PEP CLUB

OFFICERS

President . . . . . George Drake
Vice-President . . . . . Bill Worley
Secretary . . . . . Colette Worley
Treasurer. . . . . Becky Holloway

This year the Pep Club was begun under the new leadership of Miss Vicki Jones. Its purpose has been to lend support to our teams at all games. Spirit was always high as the club boosted the Falcons onward.

BLOCK "F" CLUB

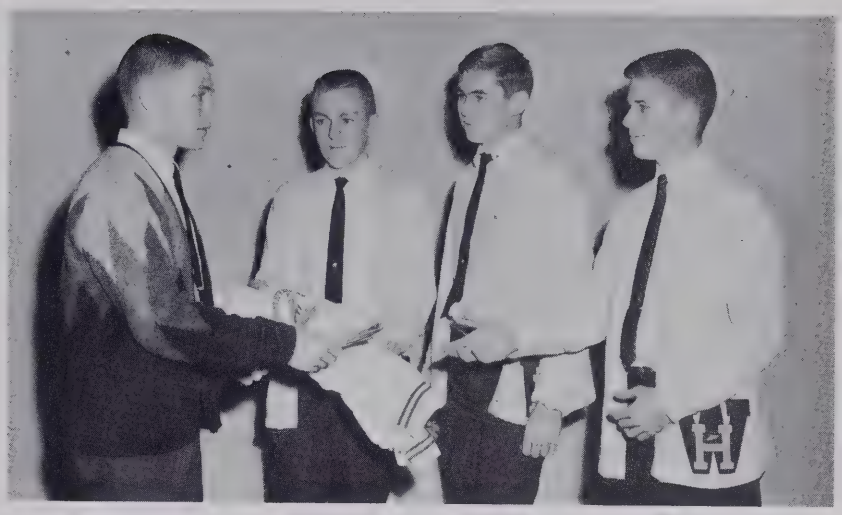

OFFICERS

President . . . . . .Sammy Orr
Vice-President . . . . . Tom Gillespie
Secretary . . . . . Wilma Ledbetter
Treasurer . . . . . .Kay Revis

The Monogram Club is composed of athletes who have earned at least one letter in any of the sports at West Henderson and who wish to be a member. The club sponsors various projects throughout the year, such as selling Falcon tags and Falcon jackets. The proceeds earned from these service projects go into the sports program for its betterment.

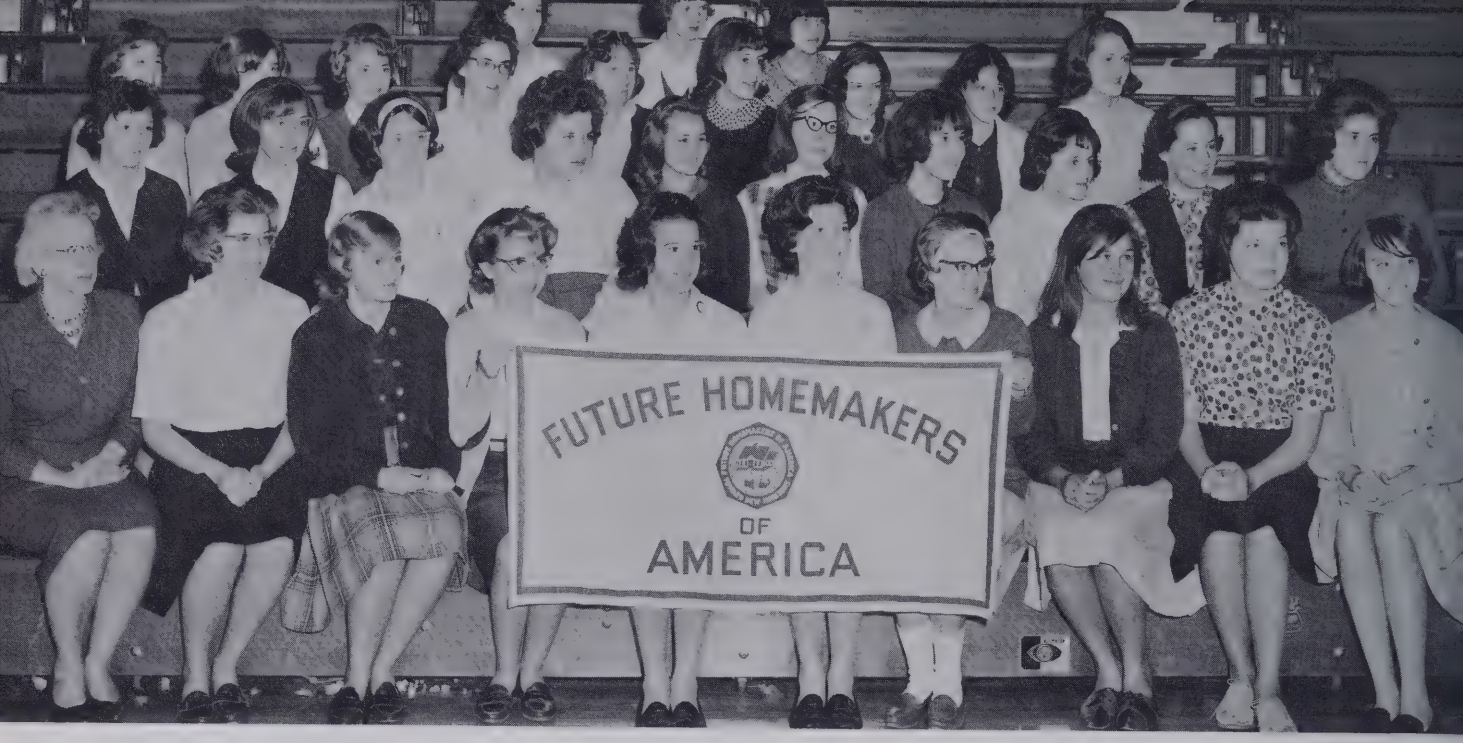

JUNIOR F.H.A.

The Junior Future Homemakers of America division follows approximately the same program as does the senior division. This preliminary phase teaches the girls the goals and fundamentals of the organization itself in preparation for senior membership.

OFFICERS

President . . . . . Judy McLean
Vice-President . . . . . Ann Goodson
Secretary . . . . . Martha Snyder
Treasurer . . . . . Claudia Wilkie

SENIOR F.H.A.

The Future Homemakers of America is a school service organization consisting of home economics students. The projects initiated and supported by these girls include work for retarded children's organizations, gifts and programs for the sick and elderly in rest homes, and money for overseas relief. The overall purpose of the Future Homemakers organization is to prepare young girls for the responsibilities of homemaking and family life. Through the guidance and program of work to which they are exposed, the members learn to work efficiently and in harmony with other people.

OFFICERS

President . . . . . Elaine Bryson
Vice-President . . . . . Nancy Evans
Secretary . . . . . Marilyn Allison
Treasurer . . . . . Joy Morgan

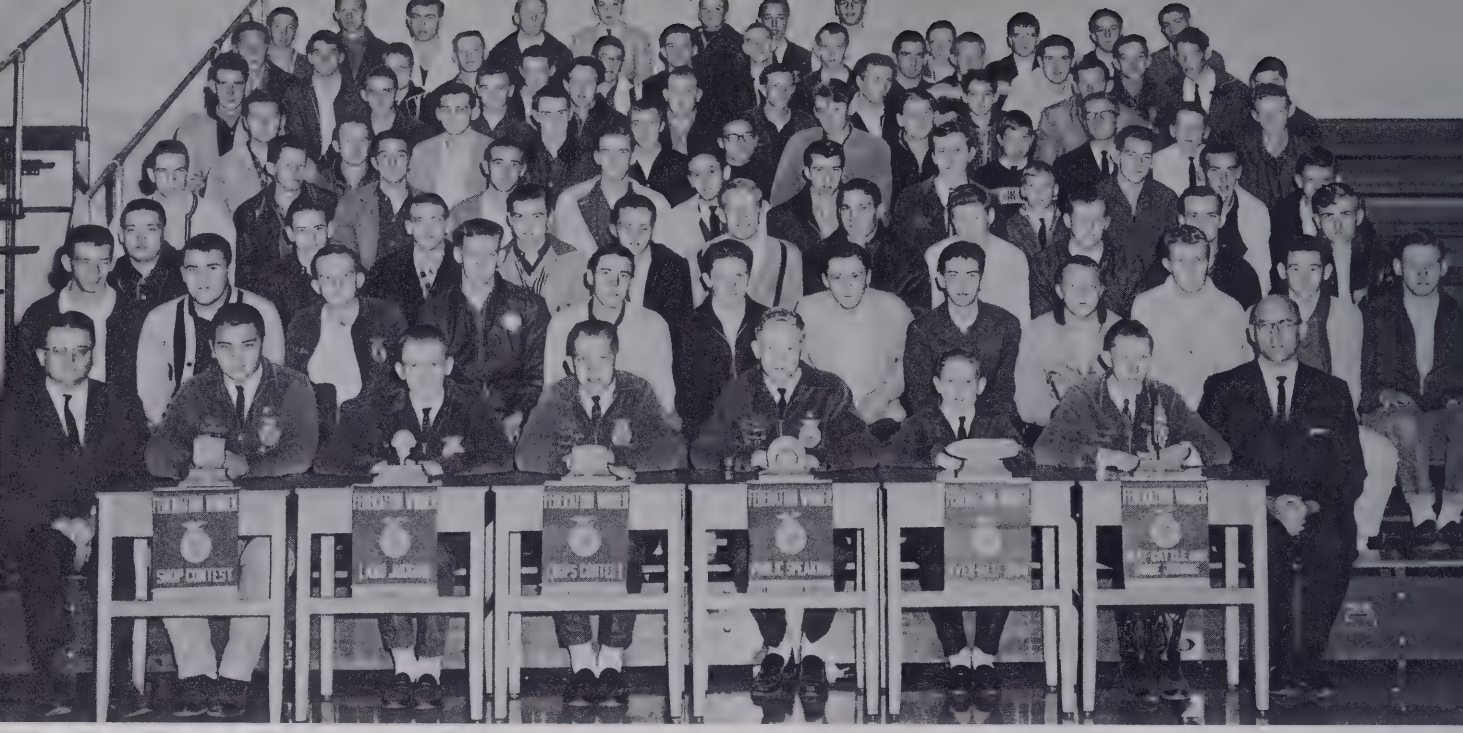

F.F.A.

The Future Farmers of America Club helps high school boys to understand the mechanics of good farming practices. It encourages them to improve their present methods and to adopt new and better ways of modern farming. In order to be a member of F.F.A., a student must be a member of a vocational agriculture class and be interested in some phase of agriculture.

Officers

President . . . . . Charlie Morgan
Vice-President . Robert Huntsinger
Secretary . . . . . Randall Lance
Treasurer . . . . . Joe Gosnell
Reporter. . . . . Richard Smith
Sentinel . . . . . Allen Cantrell

GLEE CLUB

Officers

President . . . . . Lesley Johnson
Vice-President . . . John Crawford
Secretary . . . . . Wilma Ledbetter

The members of this year's Glee Club, directed by Mr. H. C. Edwards, have enjoyed meeting together and planning for special programs throughout the year. The purpose of this organization is to present programs of musical entertainment for the student body. As in the past, music for graduation will be furnished.

FRENCH CLUB

Linda pantomimes a French word.

French Club consists of the members of the French II class. The club enables the students to learn about the people, customs, and geography of France while studying the French language.

Officers

President . . . . . Sam Orr
Vice-President . . . . . John Jones
Secretary . . . . . George Drake
Treasurer . . . . Lesley Johnson
Program Chairman. . . . Dot Reid

In 1964-65 the Dramatics Club was composed of fifty-one active members. This year, for the first time, the club joined the Carolina Dramatic Association. The purpose of the club is to present various types of dramatic productions and to further knowledge in dramatic arts.

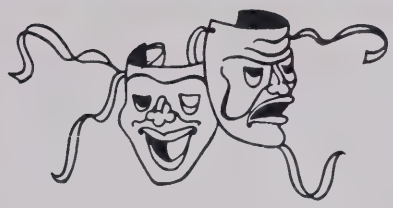

Officers

President . . . . . Anne Childs
Vice-President . . . . . John Crawford
Secretary . . . . . Mary Duncan
Treasurer . . . . . Buddy Davis

THE MASQUERADERS

FUTURE TEACHERS OF AMERICA

The Future Teachers of America is made up of students who wish to become teachers. They are given inspiration and advice pertaining to their chosen career. Practical experience in teaching may be accomplished through the teaching of classes in the absence of teachers. This experience helps the student decide the subject he wishes to teach.

Officers

President . . . . . Ruthie Maxwell
Vice-President . . . . . Lynn Ray
Secretary . . . . . Judy Shepherd
Treasurer. . . . . Karen Mowery
Parliamentarian . . . . . Betty Wheeler
Historian . . . . . Nancy Phillips

An F.C.A. member has the prayer at a basketball game.

F.C.A.

The Fellowship of Christian Athletes was organized at West High in the spring of 1964. It challenges athletes to help build personal morality, to display fairness on the field or court and in daily life, and to become more worthy sportsmen.

Officers

President . . . . . Johnny Gossett
Vice-President . . . . . Bennie Roberts
Secretary . . . . . Larry Allison

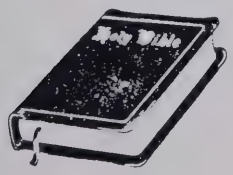

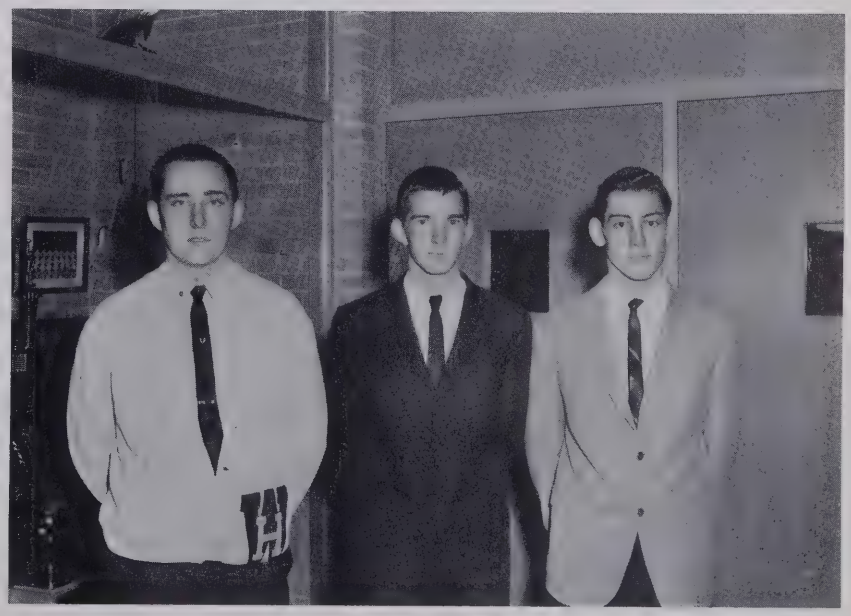

BONA SALUS CLUB

Officers

President . . . . . Tommy Pistolis
Vice-President . . . . . Julie Guice
Secretary . . . . . June Pace
Treasurer . . . . . Dorothy Connelly
Historian . . . . . Libby Waldrep

Careers in the field of health offer many opportunities for satisfying and rewarding work to North Carolina young people. The Health Careers Club assists in guiding students in their thoughts toward a job in this field. Scholarships are available through work in the club.

THE NUCLEI

Officers

President . . . . . Boyce Shipman
Vice-President . . . . . Steve Searcy
Secretary-Treasurer . . . Betty Woodie

Science Club is now in its second year of work at West High. Students who show an active interest in science are invited to join the club. Experiments and talks given by the members make the club meetings interesting as well as informative. In addition, Science Club sponsors the annual Science Fair.

CHESS CLUB

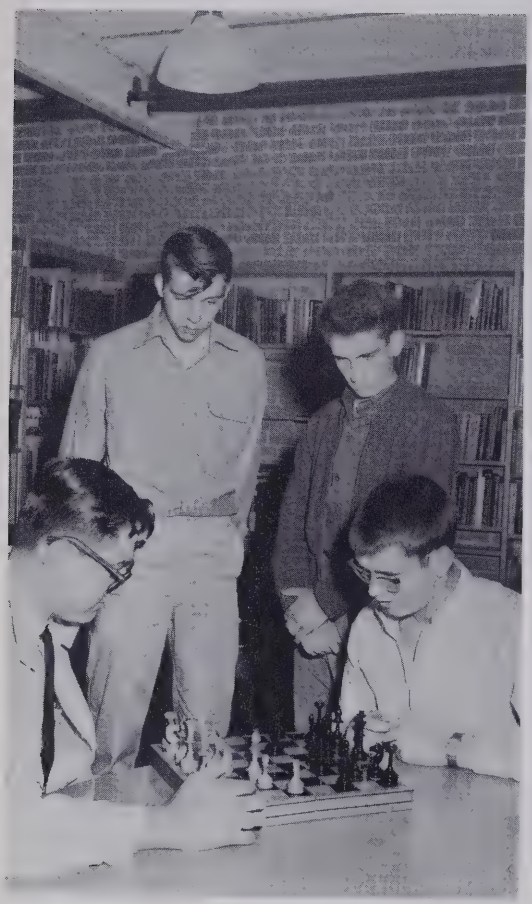

The Chess Club meets during activity period on Tuesday and Thurdsay of each week. The members strive to further their understanding of how to play the game of chess. Better student relationships are built as the players compete against each other during meeting.

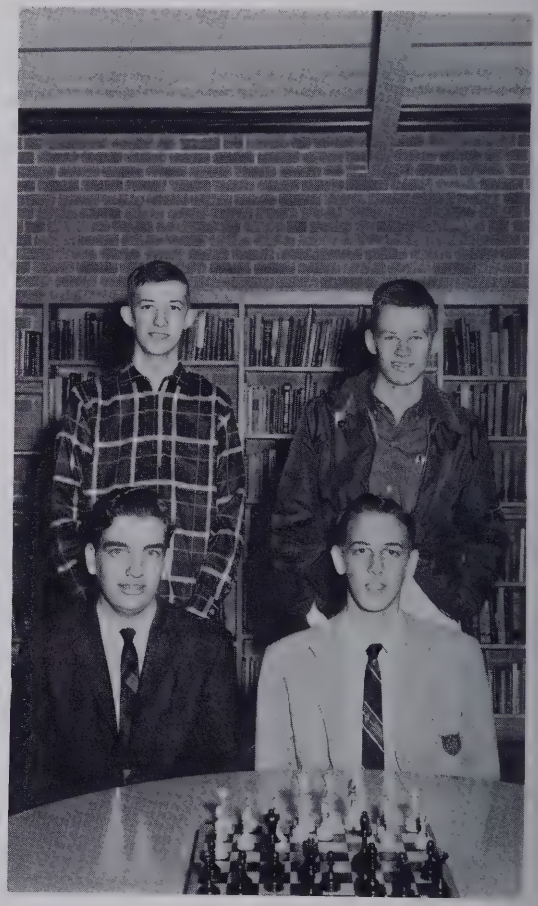

Officers

President . . . . . Tommy Leroy
Vice-President . . . . . Steve McCoy
Secretary . . . . . Larry Henderson
Treasurer . . . . . .Trip Andrews

ATHLETICS

"We dedicate our colors
The red and white and blue."

LEFT TO RIGHT: Tom Wilson, Jim Daye, and Larry Brooks.

The athletic program of West High is greatly indebted to Coach Tom Wilson, Coach Jim Daye, and Coach Larry Brooks. Through their time, patience, and ability, they have given much to the total athletic program by assuming the full responsibility of all West High sports. Coaches Daye and Wilson, both graduates of Appalachian State Teachers College, have been coaching at West since 1961. Coach Brooks, a graduate of Western Carolina College, is in his first year of coaching at West.

FOOTBALL—1964

Left to right: FIRST ROW: John Jones, Bill Worley, Tommy Gillespie, George Drake, Larry Day, Gary Goforth, David Jones, Arthur Grant, and Ronnie Sizemore. SECOND ROW: Larry Allison, Hoyle Cox, David Tinsley, Tommy Chapman, Mike Orr, John Ashe, John Huggins, Burney Drake, Benny Whitaker, and Randall Hall. THIRD ROW: Lynn Brittain, Ronnie Hall, Charles McCormick, Dennis Griffin, John Crawford, Dick Smith, John Smith, Sammy Orr, Bennie Joe Roberts, and Ken Revis, Manager.

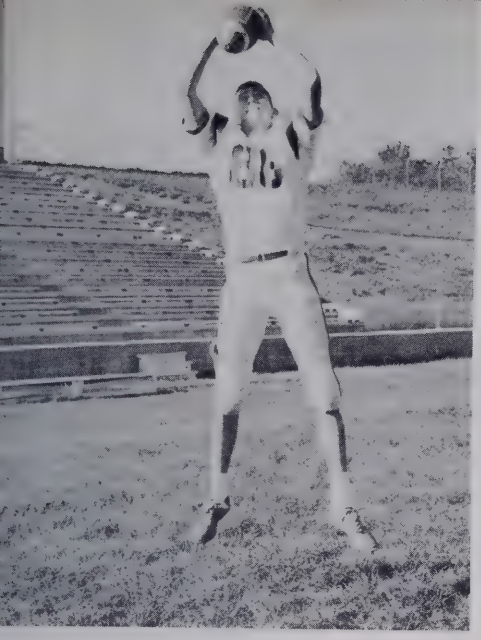

George Drake - Senior
Quarterback
2nd team All-conference

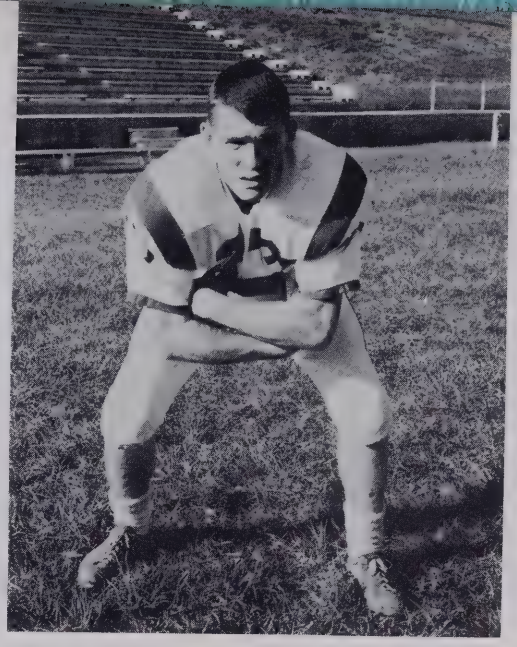

Tommy Gillespie - Senior
Fullback

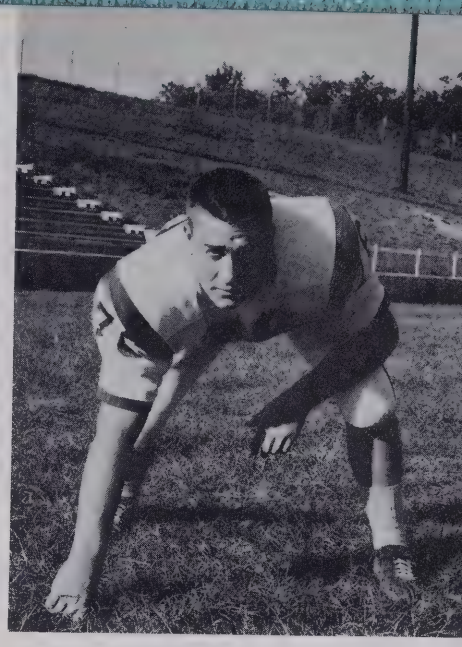

Sammy Orr - Senior
Tackle
1st team All-conference
1st team All-Western N.C.

CAPTAINS

No member of the football team will ever forget boarding the "Blue Goose" each day, traveling to the practice field in Mills River, and then putting in long, hard hours of work. Punting, passing, blocking, tackling, running, and hitting the sled will all be fondly remembered by West's football athletes.

Randall Hall - Junior
Halfback

1964 SCORES

West		Opp.
35	Polk Central	6
19	Hendersonville	6
18	East Henderson	6
7	Erwin	7
6	Edneyville	12
14	Bethel	0
13	Reynolds	7
12	T. C. Roberson	7
27	North Buncombe	0
14	East Henderson	6

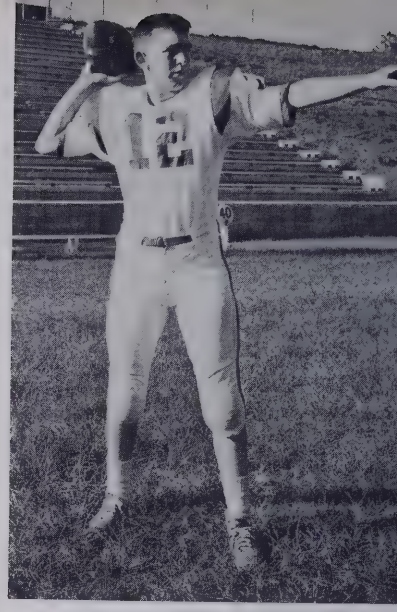

Burney Drake - Sophomore
Quarterback

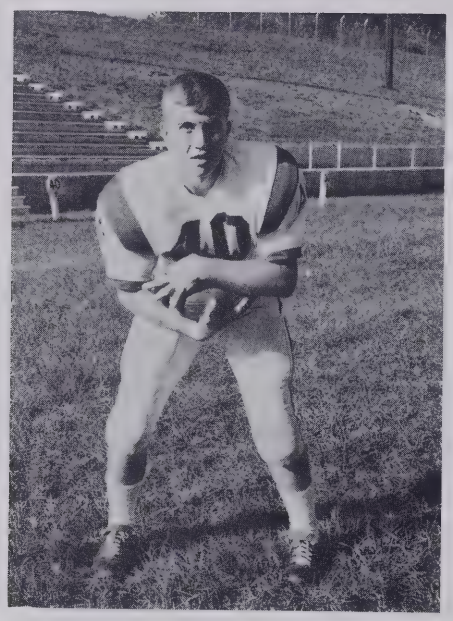

Lynn Brittain - Sophomore
Halfback

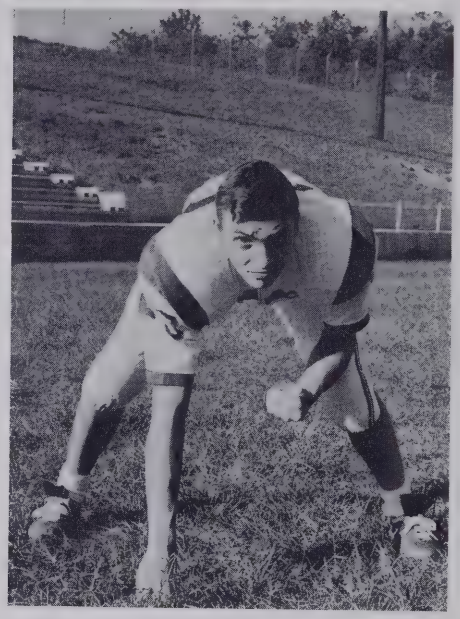

Gary Goforth - Senior
Halfback

John Ashe - Junior
Guard

John Huggins - Junior
Center

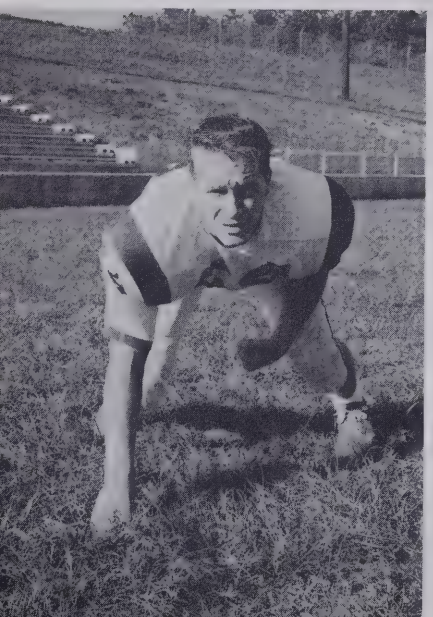

TEAM TOTALS

West		Opp.
97	First Downs	58
577	Rushing Attempts	279
2220	Yards Rushing	6999
3.9	Average per carry	2.5
19-45	Passes	29-81
201	Yards passing	372
168	Total points	57
9	Passes intercepted	3
405	Yards penalized	195

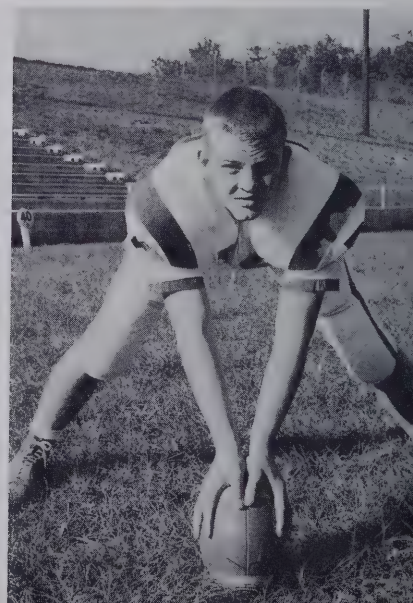

Larry Day - Senior
Linebacker

In the fall of 1961, coaches Tom Wilson and Jim Daye presented West High with its first season of football. Each year they have produced a better team with more experience and ability. Four seniors, Sam Orr, Bennie Roberts, Larry Day, and David Jones, have been on the team all four years.

The Falcons have never had a losing season. In 1961 West ended with four wins and four losses; in 1962, with six wins, two losses, and one tie; and in 1963, with five wins and five losses. This year West had its best season, finishing second in the conference with an eight-one-one record, and rating eighth in Western North Carolina.

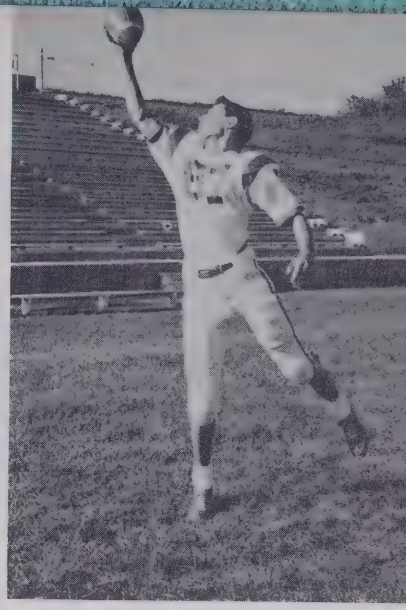

Bennie Roberts - Senior
End

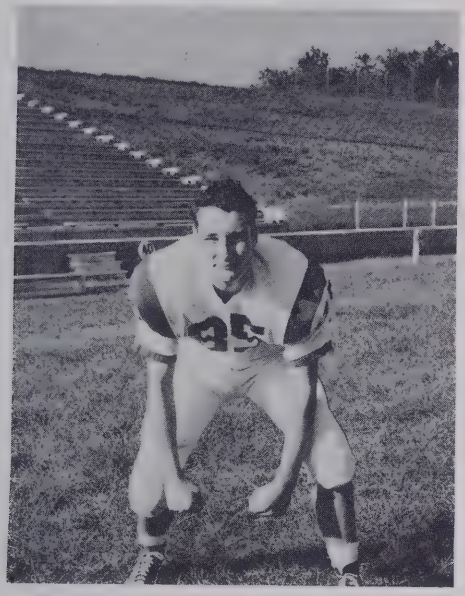

David Jones - Senior
Defensive End

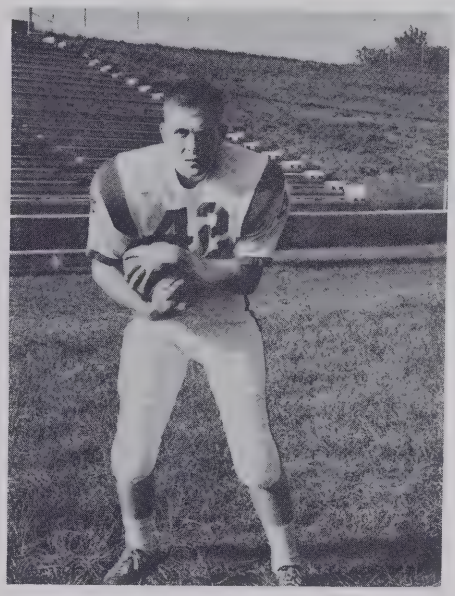

Bill Worley - Senior
Halfback
2nd team All-conference

Larry Allison - Senior
End
1st team All-conference

Arthur Grant - Senior
Defensive Lineman

John Jones - Senior
Tackle

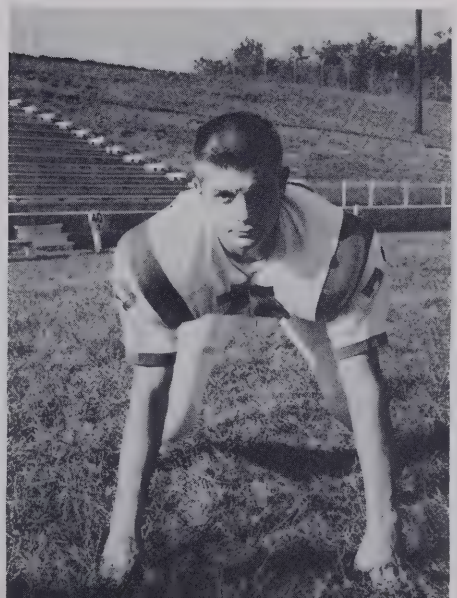

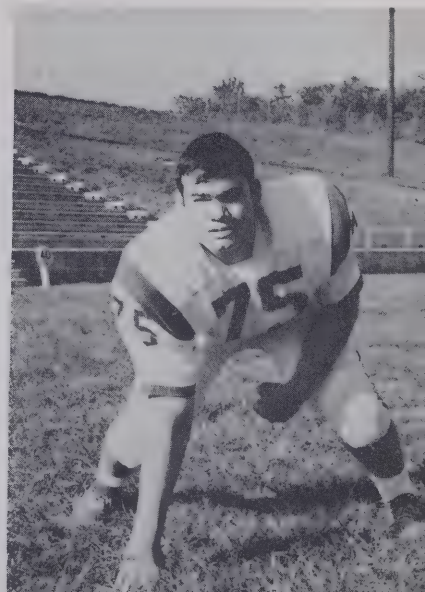

Away he goes!

Help me out, Bennie!

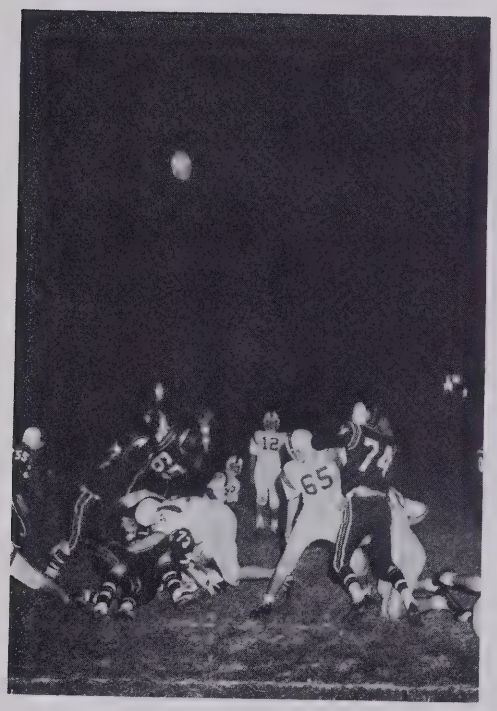

Burney adds another PAT.

FOOTBALL ACTION 1964

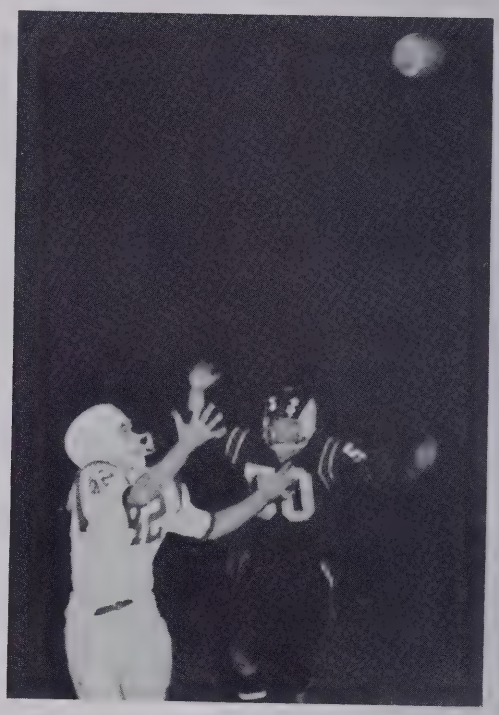

Incompleted Pass.

Bill scores for West.

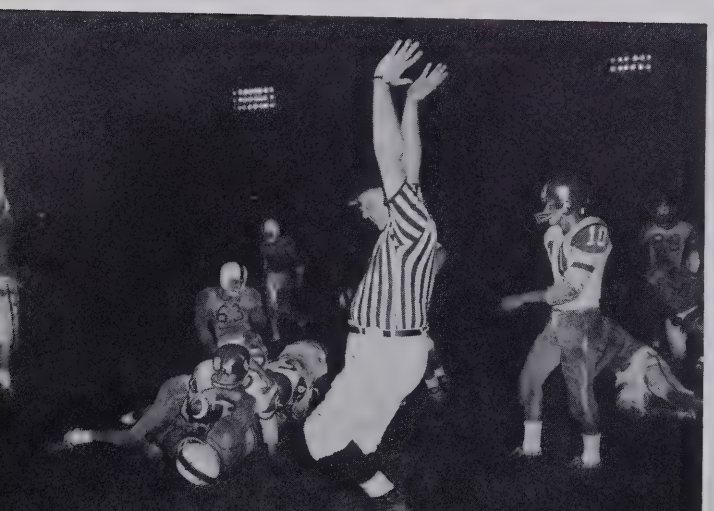

Mike gets his man.

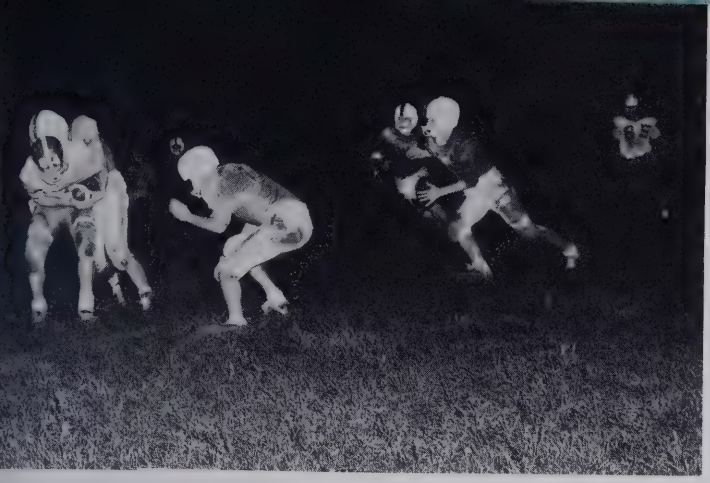

Bring him down, David.

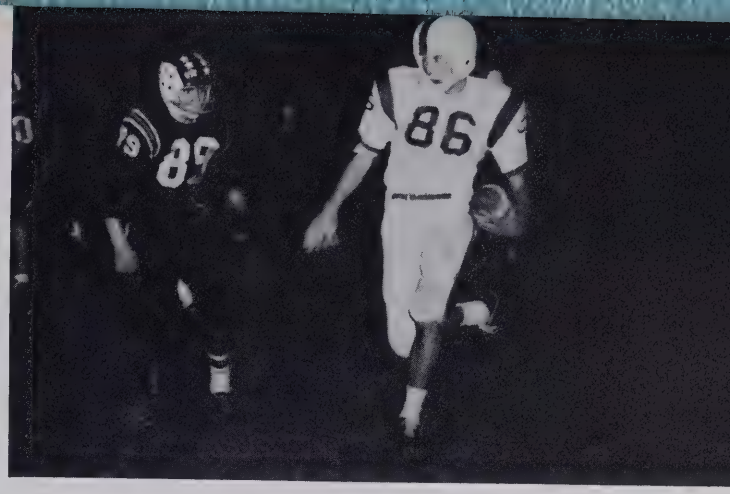

George picks up valuable yardage.

After all Arthur . . .

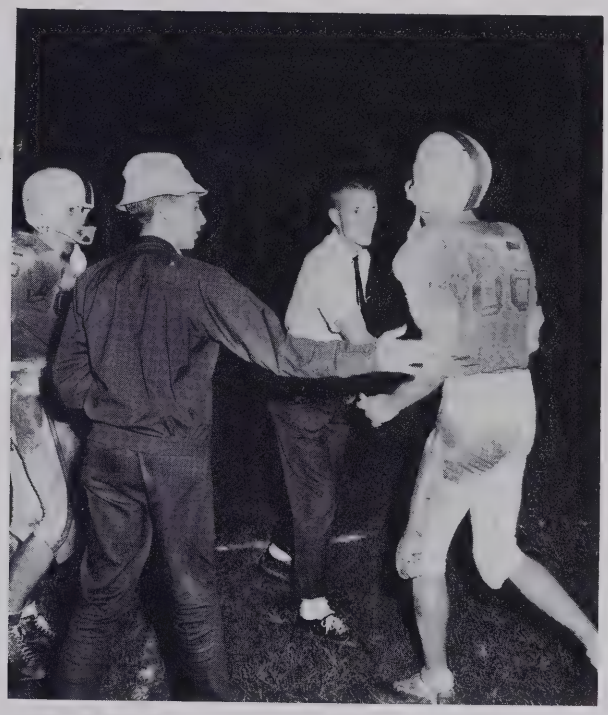

Good work, George

Tommy scores another TD against North Buncombe.

Here comes Gary.

Left to right: FIRST ROW: Robert Scroggins, Larry Ward, Randy Ballinger, Johnny Pace, Mike Orr, and Tony Russell. SECOND ROW: Doug Mowery, Manager; Stanley Wallin, Mike Dalton, John Blocker, Dennis Woodson, Jerry Lanning, and Glen Sumner. THIRD ROW: Coach Larry Brooks, Don Davidson, Wayne Heatherly, Larry Wright, J. B. King, Ray Bryson, Jerry Hollingsworth, and Wayne Lutz, Manager.

J.V. FOOTBALL—1964

Instructions from the coaches.

Who's bucking that line?

This year the Falcon cheerleaders worked under the supervision of a new sponsor, Miss Vicki Jones. Through their desire, hard efforts, and leadership they provided enthusiasm and school spirit at its best. West High is very proud of its cheerleaders and the encouragement they supply at all the games.

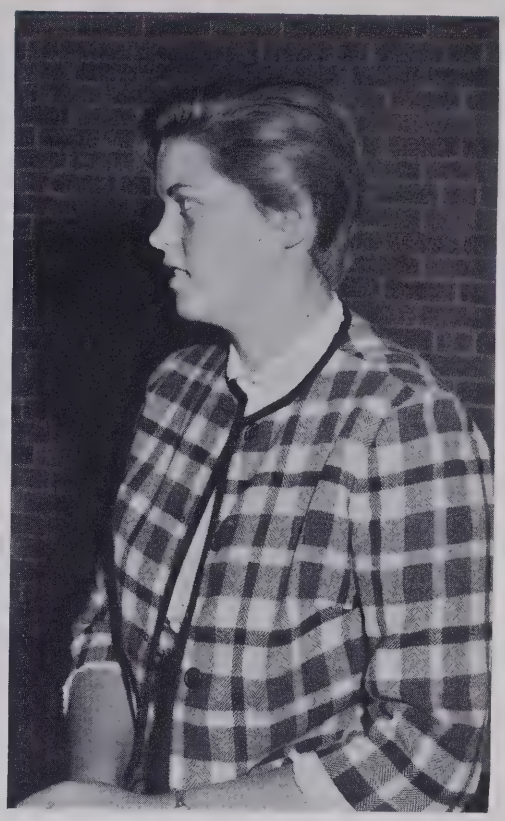

Miss Vicki Jones, Sponsor

CHEERLEADERS

LEFT TO RIGHT: Priscilla Hurte, Elizabeth Housseas, Loretta Jones, Rebecca Tatham, Kay Revis, Captain; Linda Marshall, Wilma Ledbetter, Linda Rice, and Judy Massey.

Left to right: FRONT ROW: Joe Gosnell, Manager; Joe Saunders, Johnny Gossett, Burney Drake, John Huggins, Tommy Gillespie, Jimmy Case, and Ronnie Sizemore, Statistician. BACK ROW: Coach Larry Brooks, John Smith, Manager; Leon Haynes, George Drake, Paul Reed, Norman Gordon, Dennis Bishop, Darrell Reese, and Benny Whitaker, Statistician.

BOYS' BASKETBALL
1964-65

Captain Johnny Gossett, Coach Larry Brooks

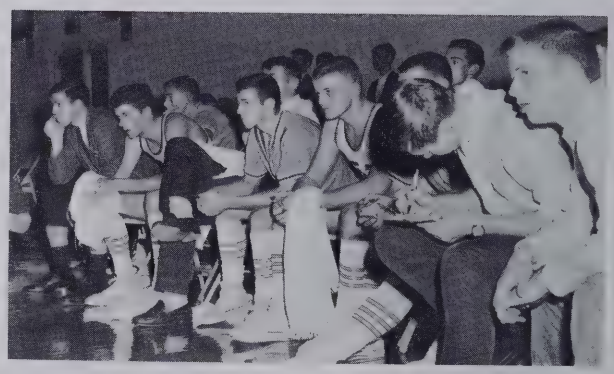

Get that ball!

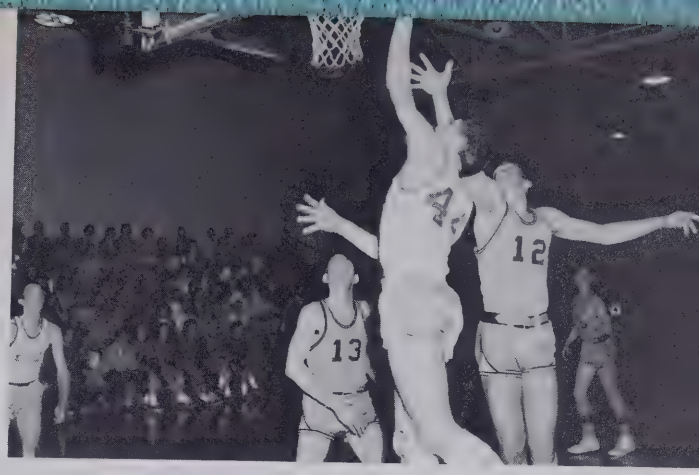

Push it up, sink it in!

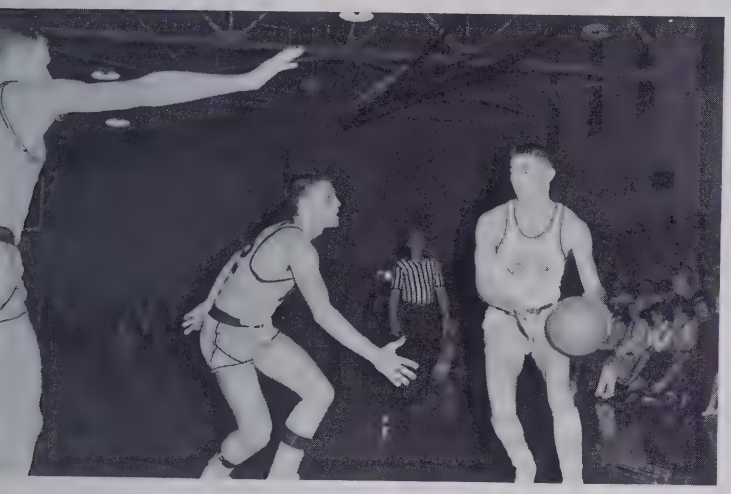

Drive! George, drive!

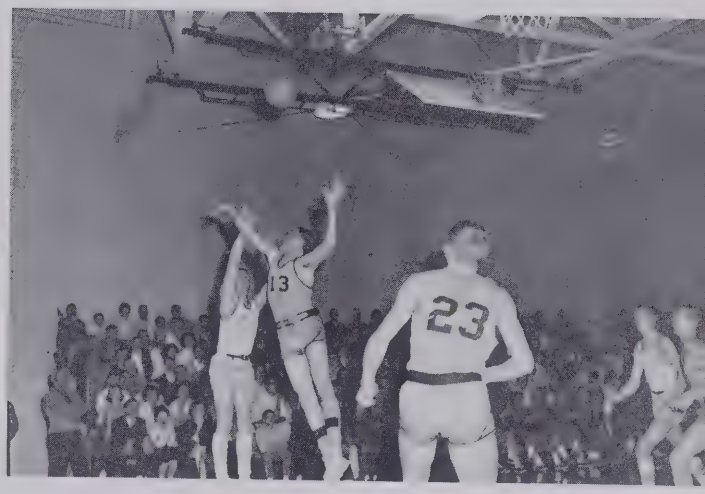

Get that rebound.

TOP FLYING FALCONS

LEFT TO RIGHT: Johnny Gossett, Burney Drake, Joe Saunders, Norman Gordon, Dennis Bishop, and George Drake.

FRONT ROW: Left to right: Sandy Crawford, Brenda Baker, Becky Connelly, Brenda Roberts, Gail Sumner, Elaine Bryson, and Linda Cunningham. BACK ROW: Left to right: Coach Tom Wilson, Mary Jo McCrary, Statistician; Carol Rhodes, Susan Bartlett, Terry Tyler, Vickie Cunningham, Alice Childs, Judy Parkinson, Millie Israel, Becky Holloway, Manager; and Sherry Baldwin, Manager.

GIRLS' BASKETBALL
1964-65

Coach Tom Wilson, Captain Elaine Bryson.

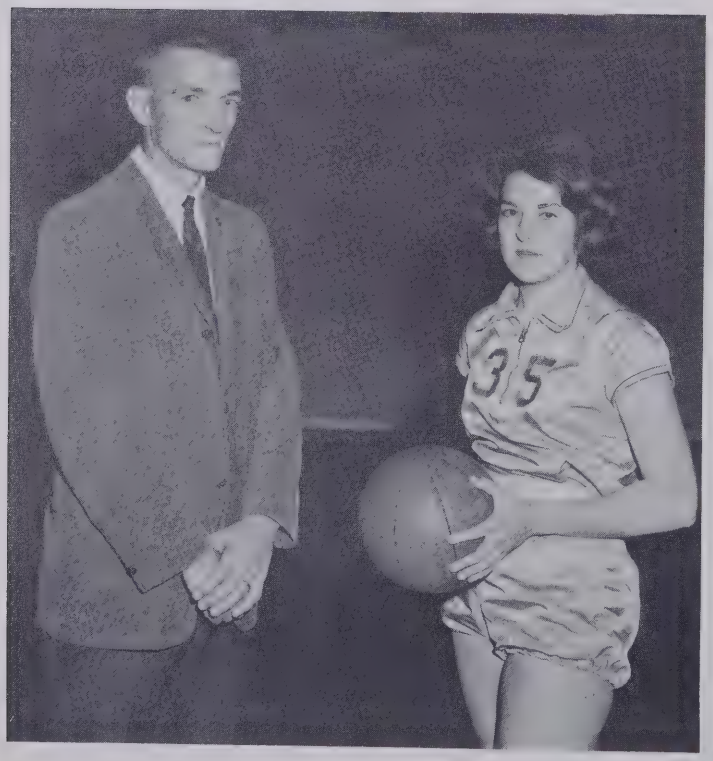

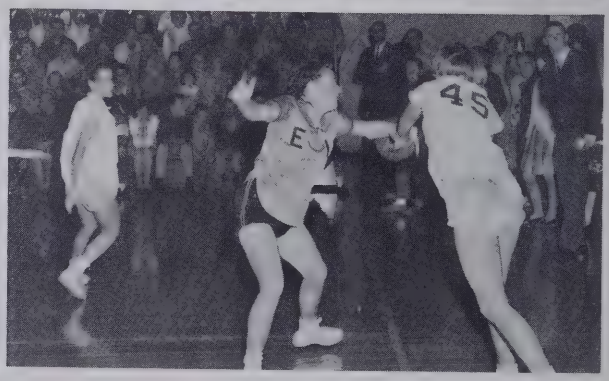

Gail eyes the ball.

Sandy adds another two points.

Get the rebound, Brenda.

Stick in there, Elaine.

TOP FLYING LADY FALCONS

LEFT TO RIGHT: Judy Parkinson, Gail Sumner, Millie Israel, Alice Childs, Linda Cunningham, Sandy Crawford, and Elaine Bryson.

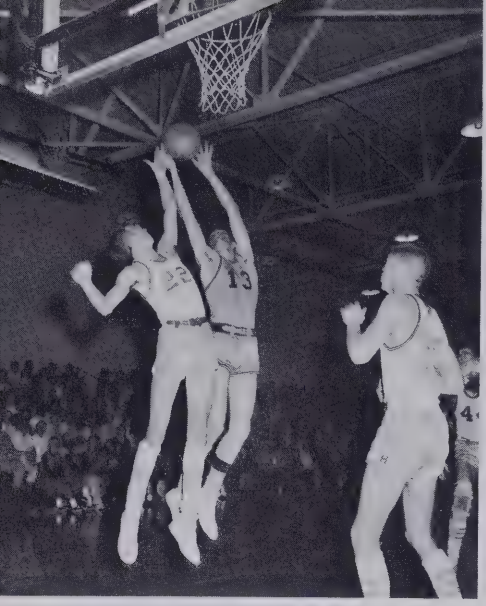

A little higher, Norman.

Help her out, Millie.

Burney adds two with his jump shot.

BASKETBALL ACTION 1964-65

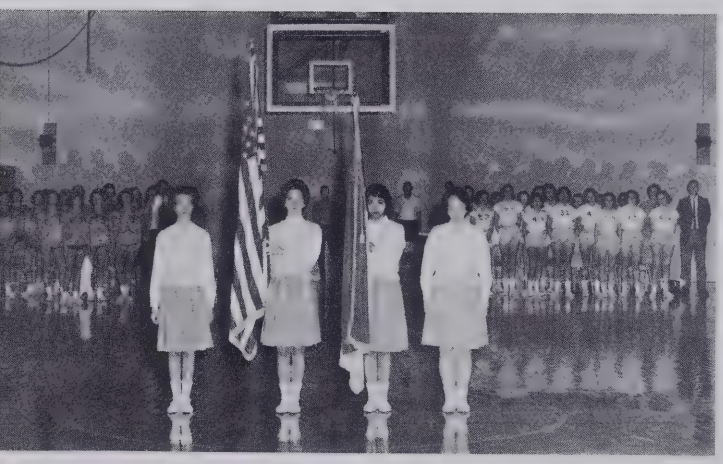

Cheerleaders present colors before all home games.

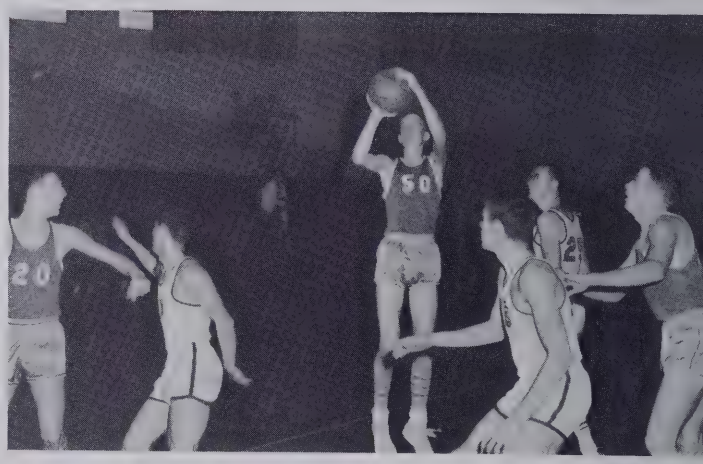

Mike aims for the basket.

Dennis goes after a rebound.

Buck drives for two.

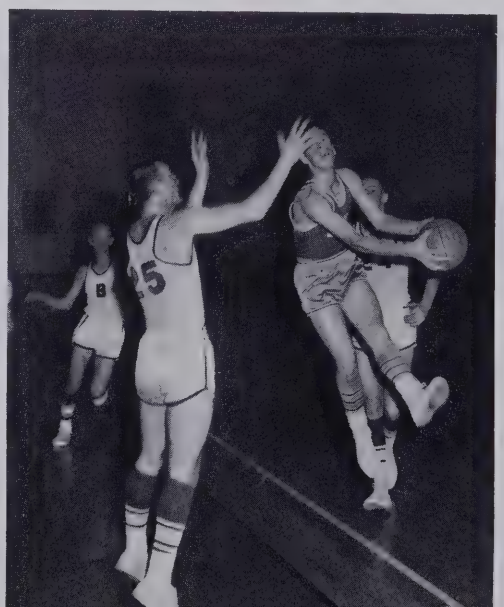

Terry comes down with the ball.

J.V. BASKETBALL

Left to right: FRONT ROW: Charlie McCormick, Larry Ward, J. B. King, Dick Cunningham, and Glen Sumner. BACK ROW: Coach Jim Daye, Dicky Hartwell, Mike Dalton, Joe Pressley, Doug Mowery, Jerry Hollingsworth, Wayne Heatherly, Trip Andrews, Statistician; and Wayne Lutz, Manager.

J.V. CHEERLEADERS

LEFT TO RIGHT: Gladys Henderson, Sandra Taylor, Ann McCaskill, Kathy Goforth, Captain; Judy Sprouse, Rebecca Glenn, and Christine Page.

Left to right: FRONT ROW: Larry Day, Bennie Joe Roberts, Bill Worley, Jerry Cunningham, Johnny Gossett, Jimmy Case, and Richard Fox. BACK ROW: Mike Cunningham, Manager; Jimmy Jones, Harry Day, Charlie McCormick, Henry Heatherly, Leon Haynes, Billy Henderson, Gary Goforth, Terry Bell, and Joe Gosnell, Manager.

BASEBALL—1964

Jimmy comes through with another single.

Bill gets his chance against Edneyville.

Left to right: FIRST ROW: John Moore, Ronnie Sizemore, Roger Ellison, Gary Rhodes, Lee Andrews, Larry Lance, Collier Davis, and Benny Whitaker. SECOND ROW: Johnny Couch, Sammy Orr, George Drake, Greg Pittillo, James Hensley, Jerry Cox, Richard Fox, Francie Roberts, Tommy Gillespie, and Weldon Baldwin. THIRD ROW: Harry Swan, Mike Henry, Darrell Reese, Roger Clark, Mace Huggins, James Worthy, Larry B. Allison, Russell Hurte, Jim Longshore, Bob McLean, Burney Drake, Manager; and Mike Orr.

TRACK—1964

Who's ahead? Tommy? Ron?

Benny and Darrell compete for positions.

In the spring of 1964, West High's first golf team was started. Coach Tom Wilson organized and worked with six boys who participated in nine matches with other schools. Even though it was the first year of golf for West, our team showed great promise.

Coach Larry Brooks took over the coaching duties this spring. More interest and enthusiasm has been displayed which has resulted in a larger team, more matches, and better recognition for West High.

GOLF—1964

LEFT TO RIGHT: Dan Frady, Lenard Cox, Buddy Davis, Kenny Reynolds, Don Vehlhaber, and Mike Henry.

HALL OF FAME

"Thou art a light to guide us,
A beacon always strong."

MARSHALS

These students have attained extreme honor in being selected as Marshals for the year 1964. They are the ten highest scholastically ranking juniors. Each has worked very hard to become a member of this most distinguished group. It is these students' responsibility to act as ushers during the graduation ceremonies and to lead the seniors into the commencement exercises. The West Henderson Annual Staff is very proud to bestow upon them a position in the Hall of Fame.

The Marshals are LEFT TO RIGHT: Bryan Huneycutt, David Coates, Wanda Lutz, Barbara Kiser, Julie Guice, Boyce Shipman, John Moore, Dot Reid, Larry B. Allison, and Steve Searcy.

"A" HONOR ROLL

An A in the grading system denotes excellence. To earn an A in any subject is a high achievement. Whenever a student makes A's on all courses for a semester, he is to be commended for his hard work. These students have accomplished this feat and thus have earned a place in the Hall of Fame. To them should go our deepest praise and admirations.

Students obtaining this honor are: LEFT TO RIGHT: Linda Baynard, Bryan Hunneycutt, Betty Woodie, Doug Mowery, Mary Osborne, David Coates, Mary Jean Lance, Boyce Shipman, Judy McLean, Steve Searcy, Julie Guice, John Moore, and Nancy Phillips. Roger Clark was absent when picture was taken.

MISS HI MISS

MISS BETTY WOODIE

Betty Woodie was chosen Miss Hi Miss for West Henderson this year. The selection is based on scholarship, leadership, character, and personal attractiveness. Betty represented West Henderson at the annual Miss Hi Miss program held at Winthrop College.

Betty, who participates in many other school activities, is a member of the Pineola Presbyterian Church. She is interested in English and psychology, and plans to choose her vocation from one of these two fields.

PEPPERMINT FANTASY QUEEN

MISS JUDY MASSEY

Judy Massey, crowned the 1964 Peppermint Fantasy Queen at the Annual Christmas Dance, was selected by the Junior Class for this honor.

Judy, who is also active in extra-curricular activities, is a member of the varsity cheerleading squad and secretary of the Junior Class. She attends the Balfour Baptist Church.

HOMECOMING QUEEN

APPLE FESTIVAL QUEEN

MISS KAY REVIS

Kay Revis was selected by the student body to be the 1964 Homecoming Queen. She was also named the West High contestant in the Annual Hendersonville Apple Harvest Festival.

Kay is the captain of the varsity cheerleading squad and is a member of the Mountain Home Bible Church. Since her vocational interest is in business, she hopes to become an efficient secretary and homemaker.

CHRISTMAS PRINCESS

MISS LINDA RICE

Linda Rice was West High's representative in the Hendersonville Christmas parade. She was selected the Christmas Princess by a majority vote of the student body. Linda, a sophomore, is a member of the varsity cheerleading squad. She enjoys sports such as swimming and horseback riding. She is secretary of the Sophomore Class and attends the Evangles Temple Church.

MERIT SCHOLARSHIP FINALISTS

Anne Childs and Larry Whiteside have proved their excellence as students of West Henderson by becoming Finalists in the National Merit Scholarship Qualifying program. To achieve this rank, they had to do well on both the National Merit Scholarship Qualifying Test and the Scholastic Aptitude Test of the College Entrance Board Examination. West is honored to have such fine students as Anne and Larry.

GIRLS' STATE PARTICIPANTS

Lesley Johnson and Dot Reid were selected to represent Henderson County at the Tar Heel Girls' State during the past summer. The program was sponsored by the Women's Auxiliary of Hendersonville. The Girls' State is a mock government set up to teach girls how the state government operates. Lesley and Dot represented our county well.

LAND JUDGING TEAM

There is much work that has to go into this type of achievement. Classroom study furnishes the basic information, and actual training in the field fulfills the remaining requirements. The team this year has won second place in the Federation, thus earning a place in the Hall of Fame.

The team consisted of: Lloyd Bryson, James Moore, Allen Cantrell, Richard Smith, Earl Moore, and Charlie Morgan.

THREE-LETTER MEN

At West there are six athletic programs in which students may receive monograms. These are football, track, baseball, basketball, golf, and cheerleading. Tommy Gillespie and George Drake have put in much time and practice to be able to earn a letter for actively participating in three sports. Both boys are fine athletes and have lettered in the same three sports; football, track, and basketball.

Each year the names of the three-letter men are placed on a plaque to be retained as a permanent record. West is proud to add George's and Tommy's names to the list of three-letter men.

FORENSIC CLUB DEBATING TEAMS

Each year the Forensic Club elects six of its best debaters to represent West Henderson in debates with surrounding schools. To become a member of this team, the student has to be able to debate well and must do much research and study. The Annual Staff is proud to give the Forensic Team a place in the Hall of Fame.

The debaters are from left to right: FRONT ROW: Gladys Henderson, alternate; Anne Childs, negative; Margaret Freeman, alternate. BACK ROW: Larry B. Allison, affirmative; Boyce Shipman, negative; and Steve Searcy, affirmative.

FOOTBALL AWARDS

Football is a rough sport. Simply to be a member of this year's team is to be considered an honor. However, several players have shown great stamina and desire to win. These teammates have helped spur their team on to a winning season, thus receiving coveted awards and earning their place in the Hall of Fame.

These fine athletes are from LEFT TO RIGHT: Larry Day, WHKP Field General Award, Best Defensive Player; George Drake, Most Valuable Player; Larry B. Allison, Most Improved Player; and Bill Worley, Best Offensive Player.

STATE HOMEMAKER OF TOMORROW

Anne Childs has been named "Homemaker of Tomorrow" from West High. She received the highest score on the Betty Crocker written examination in homemaking knowledge and attitudes, and in academic achievement as it is related to living problems. This examination was given to fifty-seven seniors enrolled in home economics.

In the fall Anne plans to enter the University of North Carolina at Greensboro, where she will major in English and dramatics.

On April 1, Anne was notified that she had been selected Homemaker of Tomorrow for North Carolina. She ranked first in the contest among 14,480 girls in 438 North Carolina schools. Anne received a $1500.00 scholarship from General Mills. As a state winner Anne took an expense paid historical tour to Colonial Williamsburg, Washington and New York, including the World's Fair.

STATE HOMEMAKER DEGREE

Elaine Bryson, Carol Jones, Sandra Bryson, and Elaine Gosnell have earned special recognition for the work they have done as members of the West Henderson Chapter of Future Homemakers of America. Their participation in individual, community and national projects has contributed to the fulfillment of the eight purposes of this organization. They have received both the Junior and Chapter Homemaker Degrees and are candidates for the State Homemaker Degree.

SCHOOL LIFE

"In these our halls of learning"

It's 8:20 - The day begins as students arrive.

8:35 - A hurried Coke before homeroom.

A DAY AT WEST

Another college recommendation off.

8:39 - Hurry or you will be late.

8:50 - Students change to first period when the bell rings.

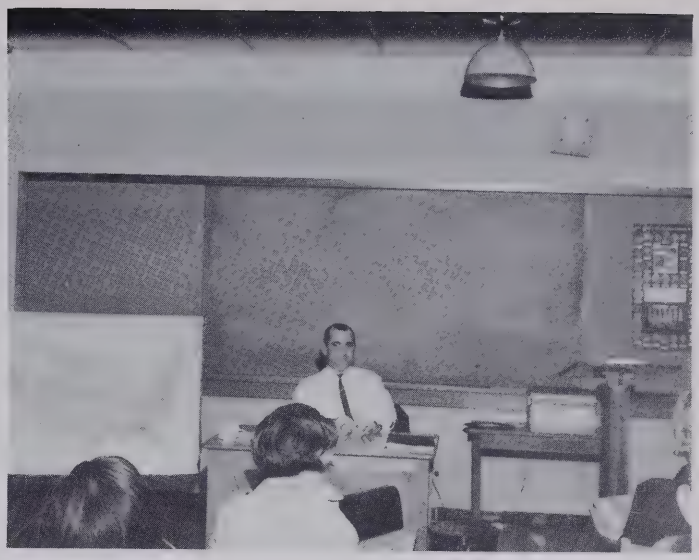

LANGUAGE DEPARTMENT

Because a foreign language adds to cultural knowledge, understanding, and appreciation of other peoples, it is an important factor in the curriculum of many West High students. Courses in both French and Latin are offered.

This year a language laboratory was installed in the language classroom. By means of earphones, students themselves are able to listen to tapes of a language or to record them.

SOCIAL SCIENCE DEPARTMENT

It is the purpose of the social science department to inspire students as they become responsible citizens of their community, state, and nation. In order to attain a deeper understanding of their responsibilities, students must possess a knowledge of past and present, of the development of their country, and of the advantages they enjoy as its citizens. West offers courses in world history, U. S. history, civics, economics, and sociology.

OFF TO CLASSES

ENGLISH DEPARTMENT

The English Department of West High carries out a program designed to help build the language art skills in all the students. The individual teachers present learning activities in grammar, good usage, writing, spelling, vocabulary building, and literary appreciation.

The department believes that whether the student is going to college or taking a job, he must be able to read, write, speak, and listen if he wishes to be successful--and he must be able to do these things well.

SPECIAL CLASS

This year a special class has been installed at West Henderson. Its purpose is to stress the basic fundamentals of education. Under the supervision of Mr. Wade W. Worley, the class has made much progress. Mr. Worley stresses reading and English in this class.

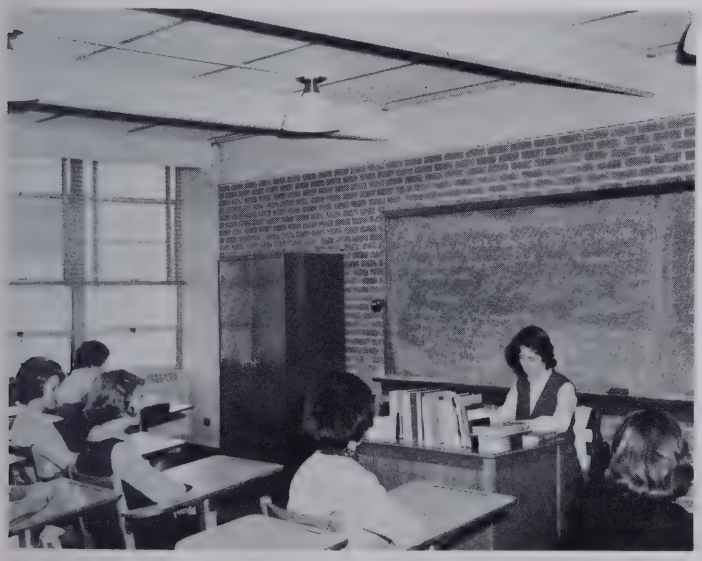

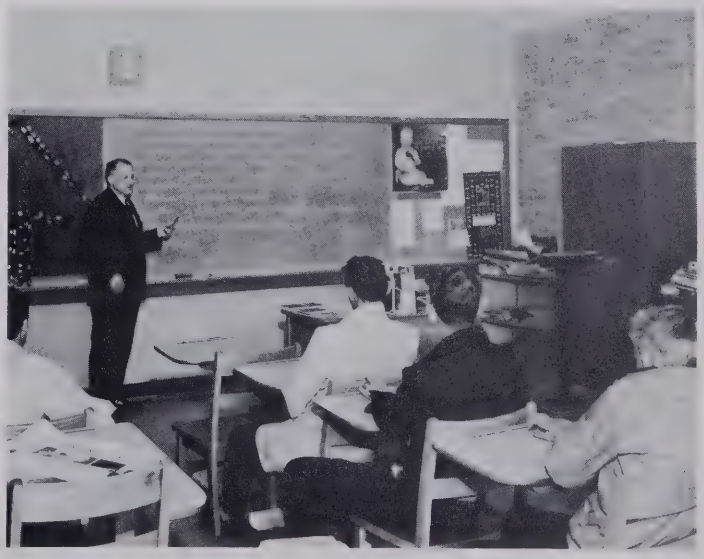

MATH DEPARTMENT

In order to stimulate logical and scientific thinking, West Henderson's mathematics department offers many courses. Algebra, geometry, and advanced math are taught to college-bound students while general math and business arithmetic are taught to business students. The study of any form of mathematics exercises the mind. This study is also beneficial in many areas of work.

HOME ECONOMICS DEPARTMENT

The home economics department teaches girls the fundamentals for living. During this class, students learn not only how to cook and sew but how to care for their bodies, how to rear children, how to work together, and how to live with other people. Home Economics prepares the young girl for marriage and a good family life.

SCIENCE DEPARTMENT

West Henderson is proud of a good science department. A wide variety of sciences, including chemistry, physics, biology, general and physical sciences, are taught.

Science not only stimulates thought and curiosity, but also gives one a basic concept of the world around him. It is a universal language that will one day help to promote peace and understanding among the nations of the world. This can only be done by developing the minds of today's students who are the leaders of tomorrow.

AGRICULTURE DEPARTMENT

The well equipped vocational agriculture department at West is provided for boys who have a special interest in agriculture and wood craft. These boys want to develop the abilities that will help them make worth-while contributions to society.

GUIDANCE DEPARTMENT

Guidance plays an important part in the lives of West High students, especially the seniors who need advice about scholarships, colleges, and vocations. We, the students of West Henderson High are truly grateful to Mr. Shadle for the help and guidance he has given us and to Miss Heil and Mr. Edwards for carrying on so well the work that Mr. Shadle began.

COMMERCIAL DEPARTMENT

Many skills that will enable students to obtain interesting and profitable careers in business are taught in the commercial department. Courses in typing, shorthand, and office practice are offered. Emphasis is placed on skills, techniques, and attitudes that business men observe when hiring an employee.

PHYSICAL EDUCATION DEPARTMENT

Healthy bodies are essential for healthy minds; therefore, the physical education department provides an important part of the school curriculum. A required course for freshman, physical education teaches students the needs and functions of the human body, as well as co-ordination and physical fitness. Students also learn good sportsmanship and co-ordination, which will be beneficial in any walk of life.

LIBRARY

The library was organized for the purpose of serving. It is the research center for teachers and students alike. Its shelves of both non-fiction and fiction are easily accessible. This year West has a new librarian, Mrs. Hazel B. Padgett. She and her assistants work diligently to keep the library a place where students may enjoy reading.

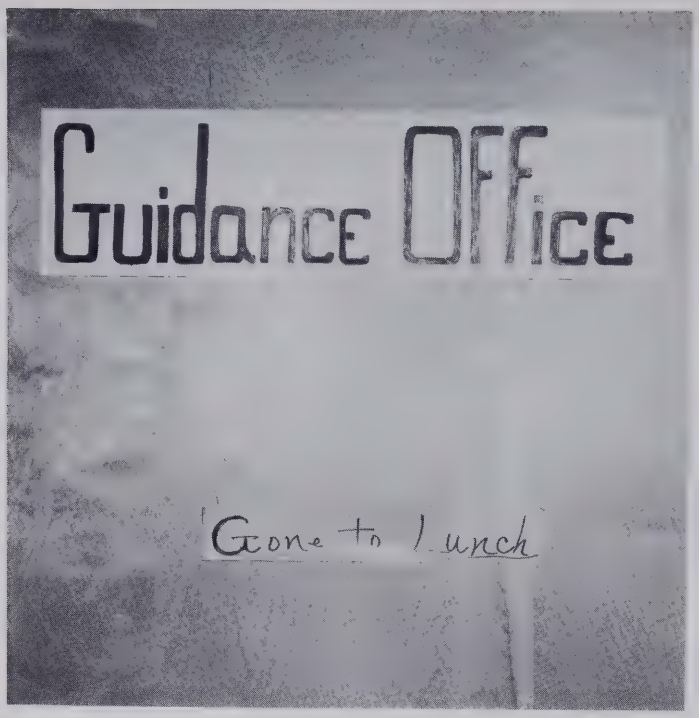

Full time guidance at West for the first time.

Seniors enjoy the privilege of eating first at noon.

Band Room - A senior privilege.

Activities are held during lunch.

Underclassmen stand as the Seniors take their places in assembly.

Sing along with Mr. Edwards.

Campaigning today?

A multitude of posters clutter the halls as the campaigning for campus offices moves along.

Getting ready for tomorrow.

A pep rally! Everybody yell.

All for West High, stand up and say so!

Good-by, Mr. Thompson!

So ends another day at West.

WEST WELCOMES MISS MARIANNE BRODIE

West Henderson presents Miss Marianne Brodie as its first foreign exchange student.

Marianne is from Penang, a beautiful island just off the coast of Malaya. Her family lives in a large brick house near the sea. Marianne's father works as a security officer in a tin mine; her mother is a housewife. Other members of her family include three brothers, two sisters, two dogs, and two kittens. Marianne's oldest brother, James, is studying law in London; Charles is enrolled in Cornell University; and little brother John is a sophomore at the Penang Free School on Penang. Her oldest sister, Marguerite, is an airline hostess in the Malaysian Airways, and her older sister, Eleanor, who was an exchange student in California last year, is now working as a secretary in the capital, Kuala Lumpur.

Marianne's American family, the Maurice Odoms, reside on Stoney Mountain Road. They have become very attached to Marianne and love her as their own.

With her friendly smile, warm personality, and delightful accent, Marianne makes friends with anyone she meets. She is a very talented young lady, who can speak three dialects of Chinese as well as English and Malaysian. She has been made an honorary member of the Beta Club and was elected a member of the homecoming court.

We hope that Marianne's visit to America has been as pleasant for her as it has been for us.

LEFT TO RIGHT: John Brodie, Mr. Charles Brodie, Mrs. Ivy Brodie.

LEFT TO RIGHT: Mr. Maurice Odom, Marianne Brodie, Alicia Odom, Marcia Odom, Mrs. Maurice Odom.

"A thing of beauty is a joy forever." At least these were a joy!

The cheerleaders worked diligently throughout the game.

Sammy crowns the Queen.

POWDER PUFF FOOTBALL

On a windy autum day in November 1964, the Rebel Rousers met the Swivel Sweeties in a fight to the finish as the second annual Powder Puff Derby began. The Swivel Sweeties won by an over-whelming score of 6 to 0.

At half-time, the attention of the crowd was focused on the Powder Puff beauties and their escorts. Senior Class President Sam Orr crowned Miss Tommy Chapman Powder Puff Queen, and presented her with a daisy bouquet. The Queen and her escort, Alice Childs, led the procession off the field.

One, two, three, hike.

Shirley carries the ball.

HOMECOMING 1964

On Friday night, November 23, 1964, the West Henderson Falcons met the North Buncombe Black Hawks in the third Annual Homecoming Football Festivities. The Falcons emerged victorious. At half-time, the tension mounted as the members of the homecoming court, atop convertibles, were driven onto the field. The president of the student body, Jimmy Case, stepped forward to crown Miss Kay Revis the Homecoming Queen. Members of her court were as follows: Miss Claudia Wilkie escorted by Billy Henderson, Miss Pricilla Hurte escorted by Tommy Pistolis, Miss Judy Massey escorted by Joe Pace, Miss Dianne Neil escorted by Paul Reed, Miss Elizabeth Housseas escorted by Jimmy Jarvis, Queen Kay Revis escorted by Henry Heatherly, Miss Marianne Brodie escorted by Gary Rhodes, Miss Sandra Crawford escorted by Buddy Davis, Miss Gail Sumner escorted by Gene Scruggs and Miss Linda Rice escorted by Greg Pittillo.

PUBLICATIONS BANQUET 1964

The annual Publications Banquet was held last May in the student center. After a delicious meal, the dedication of the 1964 Falcon was made to Miss Willie Lou Jordan and Miss Bessie Jordon. The annuals were then distributed, and everyone enjoyed autographing and looking at the new Falcon.

JUNIOR-SENIOR 1964

On a warm Saturday evening in May, 1964, "A Southern Springtime" came into full bloom. The theme chosen by the junior class was enchanced by roses, azaleas, and an old plantation house. A minstrel show and a swing band were also major attractions.

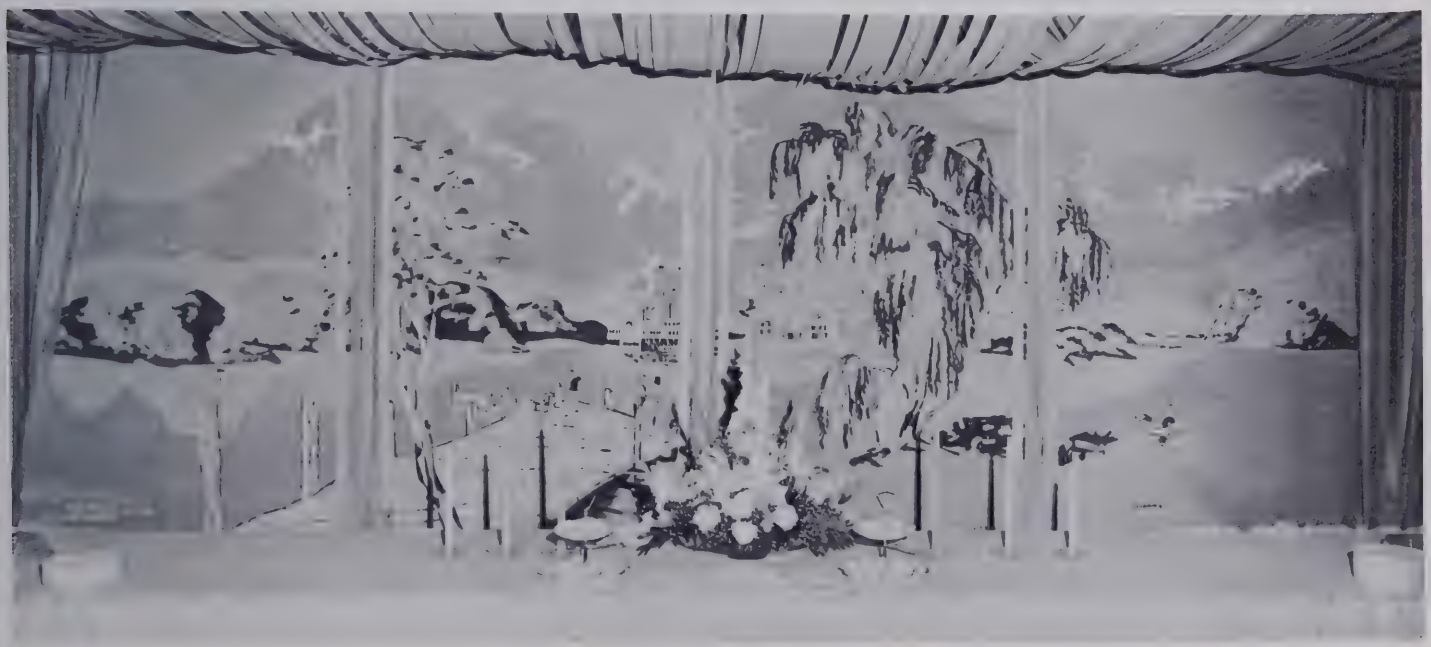

GRADUATION 1964

As the end of the year approaches, thoughts turn toward graduation. The seniors in their caps and gowns, the auditorium filled to capacity, the distinguished speakers, the marshals with their blue sashes--all these scenes are recalled from last year, as the class of 1965 prepares for its big step forward.

1964 Bacculaureate speakers are LEFT TO RIGHT: Odell Griffin, J. M. Foster, Rev. Mark Jenkins, Rev. W. L. Hodgkin, Rev. Tom Haggai, Rev. J. S. Johnson.

A TRIBUTE

Sincerely

I feel Enjoyed Knowing You Every Bill Hill

MR. W. G. HILL

Our sincere appreciation is extended to one who has made life "on the hill" more pleasurable. Mr. Bill Hill, "Priceless" as he is known to most of us, has graciously given his time and efforts to provide music for the students of West High during the past five years. He has become an important and familiar part of our school life. He is always present with his equipment and records at football and basketball games, sock hops, and formal dances.

To you, Mr. Hill, the student body of West Henderson wishes to express heartfelt "Thanks." To us, you are truly "Priceless."

ADVERTISEMENTS

Compliments of

SAM'S BARBER SHOP
Etowah, North Carolina

Compliments of

ALPINE APARTMENTS
Mountain Home, North Carolina

TIC TOC RESTAURANT
Choice Western Steaks
N. C. Country Hams
Seafood in Season
Italian Pizza

Compliments of

MOUNTAIN AIRE MOTEL
U. S. 25 North at City Limits

Compliments of

CREST STORES

HYDER DITCHING COMPANY
325 White Pine Drive
Ditch Digging-Septic Tanks-Drain Lines
Water Lines-Oil Tanks-Etc.
Dial 692-2301

HYDER FLOOR COVERING & SUPPLY INC.
Floor and wall tile
Sanding and Refinishing
Dial 3-9866 or 2-1163
Hendersonville, North Carolina

ALLIS-CHALMERS TRACTOR
SALES AND SERVICE

Hendersonville, North Carolina

Compliments of

THE REMNANT SHOP
Hendersonville, North Carolina

BLUE RIDGE RECAPPING SERVICE, INC.
"Just as close as your phone"
Chimney Rock Highway
Hendersonville, North Carolina

FARM EQUIPMENT, INC.
International Trucks
and Farmall Tractors
Sales and Service
Hendersonville, North Carolina

REVIS SAND AND STONE COMPANY
Greenville Concrete Blocks
Brick - Litewate Block
Harold Revis - Owner
201 Hillview Blvd.
Hendersonville, North Carolina

DEWEY SHERMAN GROCERY
Country Hams
Meats, vegetables, frozen foods, feed
Hendersonville, North Carolina

COMMUNITY MILL, INC.
Millers of Slow-Ground Corn Meal
Sixth and Maple

Hendersonville, North Carolina

Compliments of
GREGG BROTHERS HARDWARE
Phone OX 3-7369

FRENCH'S JEWELERS
Charms
School Jewelry
Watch Repairing

CORN'S FACTORY OUTLET
Remnants & Trims
Sportwear Center
Name Brands
Hendersonville, North Carolina

Compliments of
McCALL PLUMBING & HEATING CO.
147-3rd Ave. East
Hendersonville, North Carolina

Compliments of
SMOKEY'S BARBER SHOP
"Thanks, Come Back"

Compliments of
MILLER'S LAUNDRY & CLEANERS, INC.
Hendersonville Brevard

Compliments of
RAY'S BARBER SHOP
Kanuga Street
Hendersonville, North Carolina

HYDER FOOD DISTRIBUTION
Gordon's Potato Chips
Phone OX 3-9887
502-7th Ave. East
Hendersonville, North Carolina

Compliments of
THE KING "O" BURGER
Hendersonville, North Carolina

GILBERT CONCRETE PRODUCTS CO.
Concrete and Light Weight Block
Phone 693-3474
7th Avenue East
Hendersonville, North Carolina

GRIFFIN Phillips 66 SERVICE
5th Avenue and Church Street
Hendersonville, North Carolina
"We Aim to Please"

JONES TIRES & RECAPPING
Phone 693-7488
P. O. Box 387
East Flat Rock, N. C.

TOWN OFFICE SUPPLY
Hendersonville, North Carolina

NICHOLSON FREEZER LOCKER
Meat Processing
321 Seventh Avenue East
Phone 692-3558
Hendersonville, North Carolina

McCALLS RESTAURANT
(cat-fish & hush-puppies & sea food)
East Flat Rock - OX 3-9086

LANCE LUMBER COMPANY, INC.
Building Materials
414 Pine Street
Phone OX 3-5182
Hendersonville, North Carolina

Compliments of
RELIABLE FURNITURE COMPANY
Hendersonville, North Carolina

Compliments of
B & B GROCERY
A. H. Buckner
Dial 692-5424
Mountain Home, North Carolina

HOOPER'S CREEK GROCERY
Groceries-Feed-Amoco Gas
Phone 684-9496
Fletcher, N. C.

Compliments of
HOUSTON FURNITURE CO.
Brevard, N. C.

McCRARY AUTO SERVICE, INC.
"Your Chevy Dealer for 30 Years"
Brevard, North Carolina

CUNNINGHAM'S GULF SERVICE
Tires-Batteries-Accessories
Phone 684-9157
Fletcher, N. C.

SERVICE BARBER SHOP
Hubert Swicegood, Owner
W. B. Moore
Fletcher, North Carolina
684-9141

Compliments of
STUCKEY'S PECAN SHOPPE
"Fine Pecan Candy"
Fletcher, N. C.

HOOT'S TIRE SERVICE
Recapping and Vulcanizing
New - Recaps and Used Tires
Mu 4-6240 Fletcher, N. C.

Compliments of
SINCLAIR OFFICE SUPPLY
Hank Sinclair
Hendersonville, North Carolina

Compliments of
QUALITY TRIM SHOP
442 South Church Street
Hendersonville, North Carolina

Compliments of
BILL SHIPP AGENCY
J. W. Powell, Agent
Hendersonville, North Carolina

COGDILL LIMESTONE CO., INC.
P. O. Box 116
Phone MU 4-3606
Fletcher, North Carolina

LINCOLN NATIONAL LIFE
"Its name indicates its character"
Richard C. Hall

Compliments of
Hendersonville Monument Co.
Fred Gentry

Compliments of
BOWER'S STORE
Brevard, North Carolina

Compliments of

DAVEY MOTOR COURT

Fletcher, N. C.

DUTCH INN MOTEL & RESTAURANT

Phone 692-1446

Hendersonville, North Carolina

WINNER'S

34 Haywood Street

Asheville, North Carolina

DUBBERLY'S BRAKE & ALIGNMENT
Phone 692-1267
655 Seventh Ave., East
Hendersonville, North Carolina

ERNIE MILLER SHOE SALON

in Winner's

Asheville, North Carolina

Compliments of

YOUNGBLOOD TRUCKING LINES

Compliments of

BILTMORE MANUFACTURING COMPANY

Hendersonville, North Carolina

SEALTEST FOODS

Milk and Ice Cream
Brevard, N. C.
Phone: 883-3770

Compliments of
DELUXE CLEANER & THE WASH TUB
626 Greenville Road
Hendersonville, North Carolina

Compliments of
GORDON'S JEWELERS

Hendersonville, North Carolina

Compliments of

HOME FOOD SHOP CAFETERIA

508 North Main Street
Hendersonville, North Carolina

Compliments of
COLONIAL BAKING COMPANY

Asheville, N. C.

Compliments of
JACK SCHULMAN
Ready-to-Wear

Hendersonville, North Carolina

HOLLEY-SWOFFORD SHOES
City Club-Florsheim
Weatherbird-Jumping Jacks
Red Cross-Joyce
"Shoes for the Entire Family"
Hendersonville, North Carolina

THE RUG MART
Braided Rugs
Wall-to-Wall Carpeting
Fletcher, North Carolina

Compliments of
JOHNNY'S
Tasty Toastie Sandwiches
Intersection of Greenville & Spartanburg Hwy.

Hendersonville, North Carolina

Compliments of
FRANK DRAKE

Compliments of
MILDRED S. REVIS
Skyland Beauty Shop
Hendersonville, North Carolina

Compliments of
PETER MURPHEY CRAFTS

Compliments of
SMITH'S GROCERY
Gas & Oil

SEXTON'S TAXI
692-3837
Owners & Operators
Jack Bradley - James Sexton
Hendersonville, North Carolina

BROWN'S AMOCO STATION
Brownlow Gilliam
Phone OX 3-9158
443 Kanuga Street
Hendersonville, North Carolina

QUAY SMITH MACHINE SHOP
General Machining & Fabricating
Acetylene - Electric Welding
Hendersonville, North Carolina
Phone 692-8933

Compliments of
OATES PAINT & BODY SHOP

WHITESIDE HOBBY SHOPPE
202 North Main Street
Phone OX 2-4310
Hendersonville, North Carolina

SKYLINE DAIRY BAR
Home of
"Treat Burgers"
"A Treat to Eat"
Greenville Hwy.

Compliments of
J. C. Penney Company

Compliments of
CHIPMAN LA CROSSE HOSIERY MILLS CO.
East Flat Rock, North Carolina

MANUFACTURER'S OUTLET, INC.
East Flat Rock, North Carolina

DRUID HILLS BARBER SHOP
1420 Asheville Highway
Bob Lively - Bud Case

HENDERSON'S CASH STORE
Phone OX 3-9351
635 Spartanburg Highway
Hendersonville, North Carolina
Open 7 till 11 - 7 days a week
Groceries & General Merchandise

DANIEL'S
Fine Furniture-Home Appliances
Phone OXford 3-5277
Main Street at Third Avenue
Hendersonville, North Carolina

Compliments of
HURTE'S BEAUTY SHOP
Fletcher, N. C.

MIDWAY SELF-SERVICE
Dial 684-9135
Fletcher, N. C.

EASLEY-BREVARD MONUMENT COMPANY
Franchised Dealer for Georgia Marble
and Stone Eternal
104 West Main Street
Brevard, North Carolina

BANK'S AMOCO
AND RECAPPING SERVICE
Phone: 883-4886
North Brevard, N. C.

MOUNTAIN HOME NURSERY
"The Newest Hybrid Rhododendrons"
Red, White, Yellow, Pink, & Blue
Route 5, Hendersonville OX 3-5429
W. R. Hoots - Owner

Compliments of
C. S. Wilson
Homes of Value
Mountain Home, North Carolina

FLANAGAN PRINTING CO.
COMMERCIAL PRINTING
Dial OX 3-7380
127 Third Avenue West
"We Never Disappoint"

Compliments of
GASPERSON'S GROCERY
in Mills River
Arden, N. C.

Compliments of
AYERS STORE
The House With Merchandise
Brevard, N. C.

Compliments of
ROBERT E. GREER
General Contractor
Etowah, N. C. Ox 2-2094

TASTY TREAT
Delicious Sandwiches
Short Orders
"Best Milkshakes in Town"
Spartanburg Hwy. OX 3-9115

Compliments of
DR. E. O. ROLAND

GARREN'S FOOD CENTER
310 7th Avenue East
Hendersonville, North Carolina
"Try Our Sausage"

Compliments of
FLETCHER INSURANCE AGENCY
Phone MU 4-6726
Fletcher, N. C.

JOHNNIE'S RESTAURANT
Mountain Home, N. C.
Famous for its Western-style
Barbeque and Real Italian Spaghetti

MRS. ANGELINE M. BRENEMAN
Teacher of:
Piano - Voice - Organ
Phone OX 2-2332
Hendersonville, North Carolina

CITIZENSHIP
DUKE POWER
SERVICE

Compliments of

BELK-SIMPSON COMPANY

Hendersonville, North Carolina

OSHKOSH SPORTSWEAR

Slacks-Dudes-Jeans-Bronks

Jackets--Flip Jacks
Winter Wear
Work Wear

LOUIS WILLIAMS & SONS, INC.
ANNEX

701 7th Avenue East
Dial 692-8216
Hendersonville, North Carolina

"Flowers For All Occasions"

COLLINS FLORIST

Corner of 5th and Church Street

Phone OXford 3-7570

Hendersonville, North Carolina

HOWARD YOUNG

Fancy Vegetables

419 South King Street

Hendersonville, North Carolina

Compliments of

BILTMORE MANUFACTURING CO.

A division of KELLWOOD COMPANY

MOORE
FARM EQUIPMENT, INC.

Massey-Ferguson-New Idea-Fox
Sales and Service
Phone OX 3-4968

Sixth Avenue & Maple Street
Hendersonville, North Carolina

R. L. (Doc) Moore Jack Moore

GORDON'S
SERVICE STATION, INC.

24-Hour Wrecker Service

Garage Repairs and Used Parts
OX 3-9296
OX 2-1664
632 Greenville Highway

Hendersonville, North Carolina

ORR REALTY COMPANY

State-wide Broker

20 years local experience
Building-Selling-Developer

1728 Asheville Highway
Hendersonville, North Carolina

Dial OX 3-4314

Compliments of

A. W. Banks

ETOWAH SERVICE STATION

Grocery-Restaurant

Etowah, North Carolina

SOUTHERN AGRICULTURAL INSECTICIDES, INC.

SA-50 Brand

Trade Mark Registered

Hendersonville, North Carolina

Compliments of

FIRST UNION NATIONAL BANK

Hendersonville, North Carolina

Compliments of

J.H. STEPP & SONS, INC.

Telephone

693-4409 692-4276

Congratulations

WILLIAM & MARY

Distinctive Fashions & Gifts
Fletcher, N. C.

Compliments of

SEARS, ROEBUCK AND COMPANY

Asheville, North Carolina

RIGBY-MORROW COMPANY, INC.

Lumber-Builders' Supplies
Mill Work

Phone 693-3428
P. O. Box 420 Hendersonville, N. C.

MILL END STORE AND FABRIC CENTER

Piece Goods and Draperies
Patterns-Sewing Accessories
Edith Roper-Audrey Saunders
OX 3-5033

Hendersonville, North Carolina

HOUSTON'S FURNITURE COMPANY

People's Home Furniture

Philco Appliances

Hendersonville, North Carolina

BERRY'S RESTAURANT

Dining Room

Hwy.'s 276 & 64

From a Snack to a Banquet

Phone 8833-4500
Brevard, N. C.

PEARLMANS FURNITURE

"First for Furniture"

72 West Main Street

Phone 883-5210
Brevard, N. C.

SUPERIOR LAUNDRY & CLEANERS

"The Cleaner Who Cares"

Let us be in your future.

Compliments of

LOWES BREVARD ASSOCIATE STORE

Brevard
North Carolina

CHAPMAN BROS. GROCERY

Fresh meats & grocery

Open 7 days a week

From 7 A. M. to 9 P. M.

Meat processing for freezers

Phone OX 3-6114

ROBOTYPER CORPORATION

Hendersonville, North Carolina

FLETCHER CLEANERS

"Quality Dry Cleaning"

Save by Cash 'n' Carry
Quick Service on Request

"Come clean with us--we will dye for you!"

HOUSE OF TOWELS, INC.

711 Greenville Highway
Hendersonville, N. C.

(Featuring Towels by the Pound)

Cannon Products

Compliments of

BETTY RAY BEAUTY SHOP

Mills River
North Carolina

DEAVER'S CAB CO. AND RADIO CAB

2-Way Radio
Dial OX 3-3131 or OX 3-4272

Every Passenger Fully Insured
Reasonable Rates-24 Hour Service
Mrs. John Deaver
Owner and Operator

621 North Main Street
Hendersonville, North Carolina

SKYLAND HOTEL

A Year Around Hotel
in
A Year Around Climate

FACTORY OUTLET

Bargains-in-cloth

Fletcher, North Carolina

HILL'S T.V. SERVICE

Sales-Service-Rentals

113 Oakdale Drive
Hendersonville, North Carolina

Setchell Carlson - Zenith

Dial 692-1173

Compliments of

JACKSON'S PURE SERVICE

Odell Jackson

247 North Church Street

Dial 3-9392

Mr. Marlow,
I shall never forget the help and kindness that you have rendered to me both at Balfour and at West High.
Thank you.
David Coates

Compliments of

GILLESPIE'S
ESSO SERVICE

Esso

Hendersonville, North Carolina

Compliments of

BROCK'S OF
HENDERSONVILLE

"The Teenage Hangout"

"We specialize in sandwiches
and shakes you eat with a spoon."

Electronic Curb Service

Buddy & Bob Brock, Co-owners

WORLEY
CANDY COMPANY

Wholesale Distributors

Confectioners-Cigars-Drugs
Sundries-Paper Products
School Supplies-Notions

All Merchandise For Resale Only

Dial OXford 3-4193

P. O. Box 668

Brevard Road

Hendersonville, North Carolina

Compliments of

THE
NORTHWESTERN BANK

Member of F.D.I.C.

Hendersonville, North Carolina

Mr. Marlow,
The little girl be
with you and your
family I have grown
to respect and remember you
for all you have done for me
I hope to see you in my country, I
will return the hospitality you have
given me. Thank you again for
everything. Marjorie Brooke.

Compliments of

ROYAL STEAK HOUSE

Specializing in Steaks & Salads

Fletcher, North Carolina

ALLISON'S GROCERY

Esso

Esso Products

OX 3-3066

Etowah, North Carolina

Compliments of

FLETCHER PHARMACY

Registered Pharmacists

PRESCRIPTIONS A SPECIALTY

Phone MU 4-6421 Quay H. Beck

Fletcher, North Carolina

HUGGINS CONSTRUCTION COMPANY

State License No. 236480

Phone OX 3-5596
P. O. Box 178

Mountain Home, North Carolina

Commercial & Residential Building
Brick-Wood-Concrete-Steel
NEW HOMES IN
MOUNTAIN CREST SUBDIVISION

Dear Mr. Madow,
I will never forget you
and all you have done for
me in the past 12 years.
It has been an honor just
to know you. Best wishes always
Steve Searcy

Compliments of

CONCRETE SUPPLY & MATERIALS, INC.

Ready-Mixed Concrete
Naples, North Carolina
Shepherd Street
Hendersonville, North Carolina

Phone

693-4117 684-6749

BREVARD COLLEGE

Fully-Accredited Junior College

Liberal Arts
Pre-Engineering
Pre-Professional

Costs $990.00
Includes room, board, tuition, and general fee

Music
Religion
Business

Write

Director of Admissions
Brevard College
Brevard, North Carolina

Compliments of

HENDERSON COUNTY PHARMACEUTICAL ASSOCIATION

Hendersonville, North Carolina

MIDWAY LUMBER & SUPPLY CO., INC.

Wholesalers & Retailers of

Lumber

Building Materials

Hardware

Fletcher, North Carolina

Compliments of

BOB LEDFORD'S USED CARS, INC.

185 Coxe Avenue

Dial AL 4-3252

Asheville, North Carolina

PURITAN FURNITURE

Buy Direct From Factory

Etowah, North Carolina

Free Estimates

Phone 693-5304

Compliments of

LARRY T. JUSTUS

Phone 693-5955

FRANCIS AND WRIGHT, INC.

Farm Supplies

Feed-Seed-Fertilizer

Farm Equipment

Phone OX 3-3406

Hendersonville, North Carolina

Compliments of

FIRST FEDERAL SAVINGS AND LOAN ASSOCIATION

Hendersonville, North Carolina

Branch Offices-Fletcher, N. C.
Marion, N. C.

BELDING HEMINGWAY CORTICELLI

Post Office Box 250

Hendersonville, North Carolina

Telephone OX 3-4222

Compliments of

your

INDEPENDENT INSURANCE AGENTS:

EWBANK & EWBANK
STATON INSURANCE & REALTY CO.
MORROW INSURANCE AGENCY
ALLEN E. BROWN INSURANCE AGENT
GUARDIAN INSURANCE & REALTY CO.

Hendersonville, North Carolina

Harvey S. Raines

Telephone 693-5695

RAINES ELECTRICAL COMPANY

Electrical Contractor
2420 Rolfe Street
Hendersonville, North Carolina

"Light Up Your Life, Go All Electric"

MEMBER
NORTH CAROLINA
OIL
HEAT
COUNCIL

ADDS VALUE

FOLLOW THE EXAMPLE OF EXPERTS-INSIST ON OIL HEAT.

...an overwhelming majority of the building experts in our area heat their own homes with OIL HEAT.

HENDERSON COUNTY MEMBERS NORTH CAROLINA OIL HEAT COUNCIL

Hendersonville

Phone OX 3-6219

Fletcher

Phone MU 4-6208

AMERICAN AMOCO GAS

YOUNGBLOOD OIL COMPANY, INC.

P. O. Box 1558

Hendersonville, N. C.

FLETCHER MOTOR COMPANY

CHEVROLET

Sales and Service

Phone MU 4-7116
Fletcher, North Carolina

S.T. DAVENPORT

Groceries-Feeds-Gasoline

Davenport's Store has served Mills River since
1900 and, as in years gone by, Sheldon
and Sue anticipate serving you
in the future with genuine
pleasure.

Phone OX 2-1169

Mills River, North Carolina

WESTERN AUTO OF FLETCHER

Sporting goods

All brands of guns and ammunition

TIRES
Auto parts & Accessories
Appliances

Open every night until 7

Home-owned by the Garrens

No Down Payment at WESTERN AUTO

Best wishes
to a swell guy
John Moore

HENDERSONVILLE AUTOMOBILE DEALER'S ASSOCIATION

1. BLAIR-MCLEOD MOTORS, INC. Rambler
   220 S. Main
2. BOYD PONTIAC-CADILLAC-Buick
   5 Points
3. GARRETT MOTOR CO.-Ford
   Asheville Hwy.
4. GROSE'S CORNER-Mercury, Comet
   101 N. Church
5. HUNTER CHEVROLET CO. Chevrolet
   5 Points
6. PETE FOLSOM MOTOR CO.-Dodge
   447 S. Main
7. ROUSE STOKES MOTORS-Chrysler, Plymouth, Jeep
   122 7th Ave. West
8. T. LEE OSBORNE-Oldsmobile
   780 N. Church

To one who has had a big part in helping the students of West & Henderson County.
All my best,
Barbara Kiser

BAGWELL LUMBER COMPANY

Fletcher, North Carolina

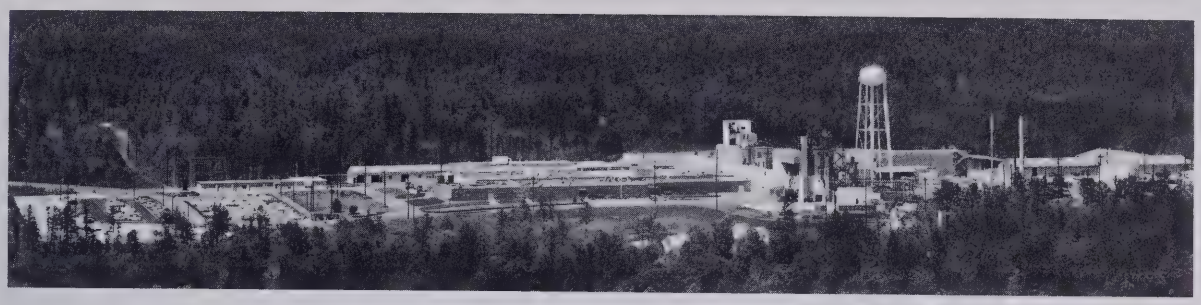

Du Pont's Brevard Plant

DU PONT, in Transylvania County,
manufactures quality X-Ray Films in the World's Newest
and most modern film manufacturing plant.

DU PONT

Reg. U. S. Pat. Off.

Better Things for Better Living
. . . Through Chemistry

E. I. du PONT de NEMOURS & COMPANY

PHOTO PRODUCTS DEPARTMENT
BREVARD PLANT

Brevard, North Carolina

Hendersonville, North Carolina

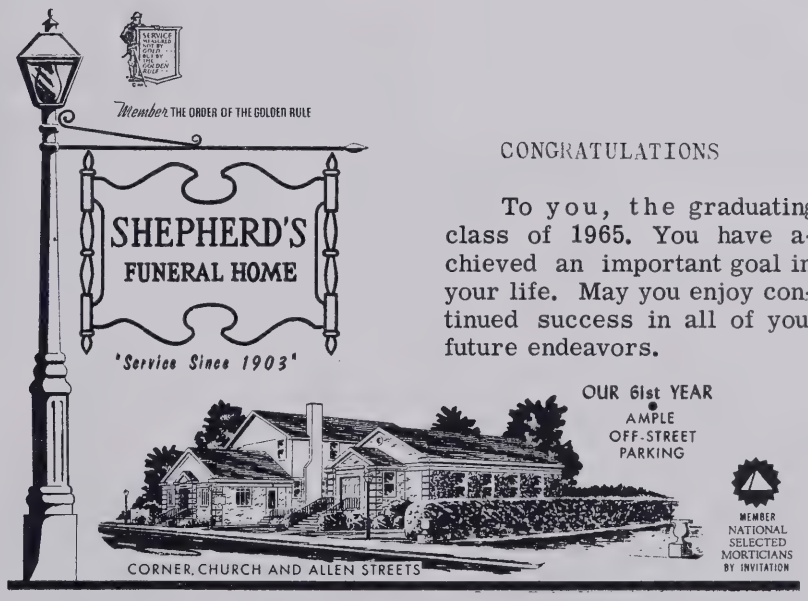

CONGRATULATIONS

To you, the graduating class of 1965. You have achieved an important goal in your life. May you enjoy continued success in all of your future endeavors.

things go better with Coke

Drink Coca-Cola

TRADE-MARK

Refreshing remembrance

AUTOGRAPHS

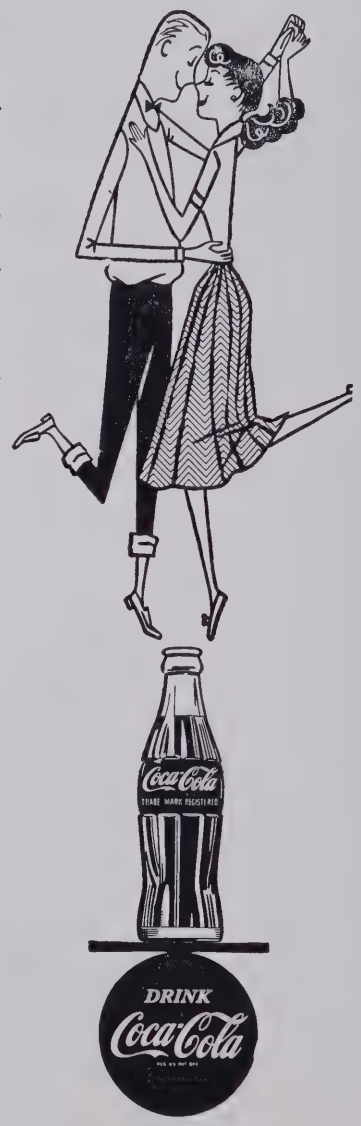

Olin

FILM DIVISION

ECUSTA PAPER DIVISION

OLIN MATHIESON CHEMICAL CORPORATION

Pisgah Forest North Carolina

Thanks for every thing that you have done for everyone. You shall always be remembered, especially by us who were privileged to study under you at Balfour.
Many thanks again!
Margaret Freeman

"Progress Is Our Most Important Product"

GENERAL ELECTRIC

It has been wonderful to have gotten to know you.
May God bless and keep you and yours forever.
Fatima
Freeman

Outdoor Lighting Department Hendersonville, North Carolina

One of your
many admirers.
Sincerely,
Libby Waldrep

Compliments of

BERKELEY MILLS

A DIVISION OF

Kimberly-Clark Corporation

Balfour, North Carolina

Compliments of

THE FRENCH CLUB

Compliments of

BREVARD JEWELER'S

Compliments of

WEST HENDERSON

BETA CLUB

Compliments of

COMMUNITY CASH
Hendersonville, North Carolina

Compliments of

THE ANNUAL STAFF

CECIL'S BUSINESS COLLEGE, INC.

"The School With A Heart"

Our Primary Concern	Principal Courses
Student's Interest	Secretarial
Training for the Job	General Business
High Standards	IBM Key-Punch
Progressiveness	Stenography
	Shorthand

Spartanburg-Asheville-Greenville

Compliments of

HARDWARE, PAINT AND AUTO STORES

Hendersonville, North Carolina

AUTOGRAPHS

Bill Worley
Rose Mary Griffin
Lesley Johnson
Elaine Gosnell
Larry B. Allison
Julie Grice
David Coates
John Moore
Wilma Ledbetter
Boyce Shipman
Kay Gill

Delmar PRINTING COMPANY • Charlotte, N.C.

Dear Mr. Marlowe,

For the rest of my life I will remember everything you have done for me. Words could not express my appreciation. You are also truly "Priceless."

Bless you,
Julie & Laura

Dear Mr. Marlowe,

I couldn't put into words all the things that you have meant to me and all the other students at West. You will remain in our hearts forever.

Love,
Lesley Johnson

Mr. Marlowe,

It is hard to write all the pleasant things I remember about the times we had as I sped under your leadership. All I can say now is Thank you so much for a good start. Best wishes and all my love,

Carol "Jones"

Mr. Marlowe,

I will always remember you as a dear friend. You were a great encouragement to me when I first came to West. God bless you

Gary Moore

The Shadow,
although I've only
been at Wheat Ridge for
years, sometimes many
wonderful things happen like
the Shadow that came to be your
prompt: study and I will have
treasure you better.

Sincere wishes,
Rachelle Griffin
Advertising Manager